

# **SUZUKI**

## **PARTS CATALOGUE**

**SUZUKI**

# **T500**

---

---

---

## 2. DIMENSIONS

Dimensions of the parts in this catalogue are indicated in unit millimeters.

## 3. ABBREVIATIONS

Abbreviations used in this catalogue are as follows:

|             |                         |     |                   |
|-------------|-------------------------|-----|-------------------|
| AR          | : As required           | L   | : Length          |
| ASSY        | : Assembly              | NT  | : Number of teeth |
| F.No.       | : Frame Number          | OPT | : Optional        |
| d.          | : Diameter of material  | OS  | : Over size       |
| ID          | : Inside diameter       | STD | : Standard        |
| OD          | : Outside diameter      | T   | : Thickness       |
| LH          | : Left hand side        | W   | : Width           |
| RH          | : Right hand side       |     |                   |
| ~F.No.12345 | : Up to F.No.T500-12345 |     |                   |
| F.No.12345~ | : From F.No.T500-12345  |     |                   |

Figures in the remarks column show the dimensions of parts as follows:

$$\frac{12}{\text{ID}} \times \frac{34}{\text{OD}} \times \frac{5.6}{\text{T(or W, L)}}$$

## 4. INNER PARTS OF ASSEMBLY

Parts number which has a period mark (.) before its parts name shall be indicated its proper inner part of the relative assembly one.





## 5. MODIFICATION NOTICE

The parts bulletin will be sent to you as all occasions when changes in parts occur on machines except interchangeable modifications between new parts and old ones.

b. COLOR CHART

| COLOR NO. | COLOR NAME           | COLOR   | M O D E L |        |        |       |       |
|-----------|----------------------|---|-----------|--------|--------|-------|-------|
|           |                      |   | T500      | T500-2 | T500-3 | T500R | T500J |
| 019       | BLACK                |    | 0         | 0      | 0      | 0     | 0     |
| 064       | PURE WHITE           |    |           |        |        |       | 0     |
| 078       | CANDY RED            |    | 0         |        |        |       |       |
| 079       | CANDY BLUE           |    | 0         |        |        |       |       |
| 138       | CANDY ORANGE         |    |           | 0      |        |       |       |
| 141       | CANDY GOLD-2         |    | 0         |        |        |       |       |
| 156       | CANDY CORPORATE BLUE |    |           |        | 0      |       |       |
| 158       | CANDY GOLD-3         |    |           | 0      | 0      |       |       |
| 162       | FROSTED BLACK        |    |           | 0      |        |       |       |
| 187       | FROSTED GRAY         |   |           |        | 0      |       |       |
| 189       | EGRET WHITE          |  |           |        |        | 0     |       |
| 195       | CANDY JACKAL BLUE    |  |           |        |        | 0     |       |
| 216       | CANDY LAVENDER       |  |           |        |        | 0     |       |
| 263       | CANDY VERDORO GREEN  |  |           |        |        |       | 0     |
| 264       | PEARL ORANGE         |  |           |        |        |       | 0     |
| 403       | BLACK                |  |           |        | 0      | 0     | 0     |

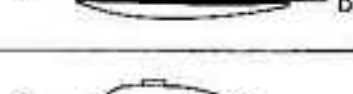
COMBINATION COLOR

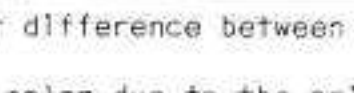
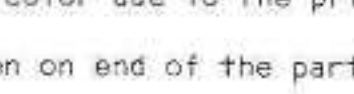
| COLOR NO. | COMBINATION |     |     | APPLICABLE TO   | M O D E L |        |        |       |       |
|-----------|-------------|-----|-----|---|-----------|--------|--------|-------|-------|
|           | A           | B   | C   |   | T500      | T500-2 | T500-3 | T500R | T500J |
| 523       | 263         | 064 | 019 |  |           |        |        |       | 0     |
| 524       | 264         | 064 | 019 |  |           |        |        |       | 0     |
| 577       | 195         | 189 |     |  |           |        |        | 0     |       |
| 578       | 216         | 189 |     |  |           |        |        | 0     |       |
| 649       | 138         | 392 | 019 |  |           | 0      |        |       |       |
| 651       | 158         | 392 | 019 |  |           | 0      |        |       |       |

Note. \*There may be a slight difference between the actual body color and the above printed color due to the printing ink, etc.

\*The figure "999" given on end of the parts number means electrical equipment which is not include its bulb.

## MILLIMETER → INCH CONVERSION CHART

|    | 0     | 1     | 2     | 3     | 4     | 5     | 6     | 7     | 8     | 9     |
|----|-------|-------|-------|-------|-------|-------|-------|-------|-------|-------|
| 00 | .000  | .039  | .079  | .118  | .157  | .197  | .236  | .276  | .315  | .354  |
| 10 | .394  | .433  | .472  | .512  | .551  | .591  | .630  | .669  | .709  | .748  |
| 20 | .787  | .827  | .866  | .906  | .945  | .984  | 1.024 | 1.063 | 1.102 | 1.142 |
| 30 | 1.181 | 1.220 | 1.260 | 1.299 | 1.339 | 1.378 | 1.417 | 1.457 | 1.496 | 1.535 |
| 40 | 1.575 | 1.614 | 1.654 | 1.693 | 1.732 | 1.772 | 1.811 | 1.850 | 1.890 | 1.929 |
| 50 | 1.969 | 2.008 | 2.047 | 2.087 | 2.126 | 2.165 | 2.205 | 2.244 | 2.283 | 2.323 |
| 60 | 2.362 | 2.402 | 2.441 | 2.480 | 2.520 | 2.559 | 2.598 | 2.638 | 2.677 | 2.717 |
| 70 | 2.756 | 2.795 | 2.835 | 2.874 | 2.913 | 2.953 | 2.992 | 3.031 | 3.071 | 3.110 |
| 80 | 3.150 | 3.189 | 3.228 | 3.268 | 3.307 | 3.346 | 3.386 | 3.425 | 3.465 | 3.504 |
| 90 | 3.543 | 3.583 | 3.622 | 3.661 | 3.701 | 3.740 | 3.780 | 3.819 | 3.858 | 3.898 |

### How to Read

|    | 0   | 1   | 2   | 3     | 4   |
|----|-----|-----|-----|-------|-----|
| 00 | --- | --- | --- | ---   | --- |
| 10 | --- | --- | --- | ---   | --- |
| 20 | --- | --- | --- | 0.906 | --- |
| 30 | --- | --- | --- | ---   | --- |

23 millimeters equal 0.906 inch



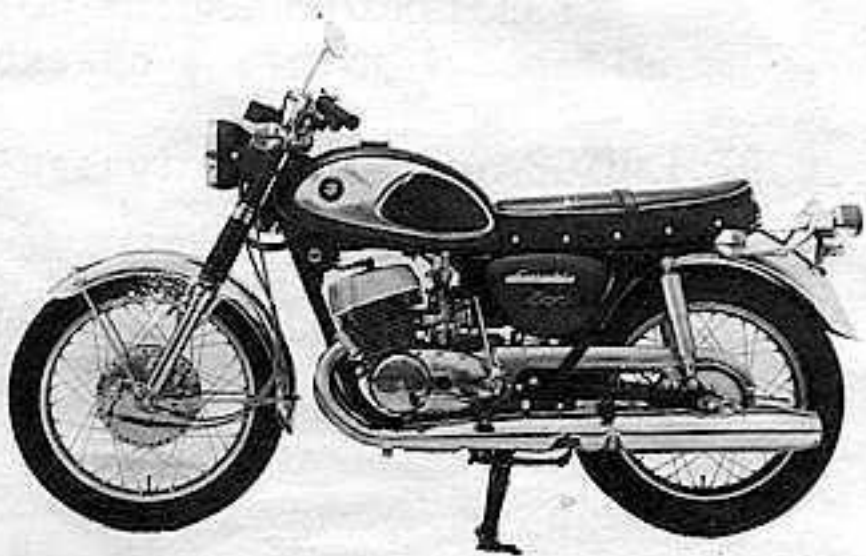

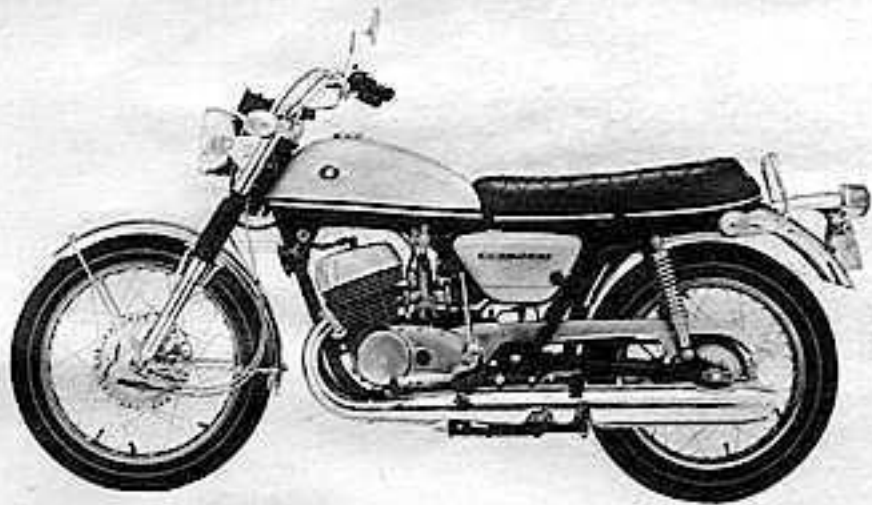



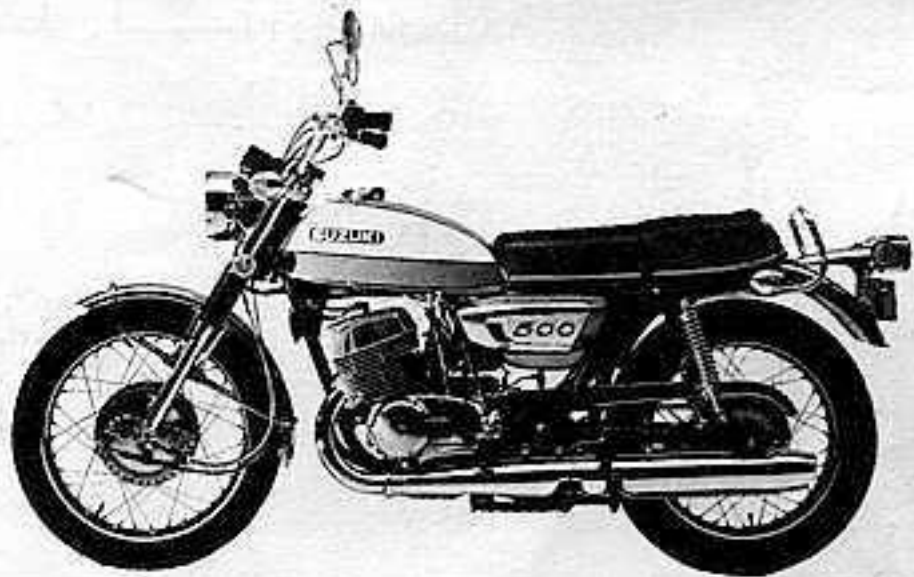

CYLINDER - AIR CLEANER

CYLINDER - AIR CLEANER

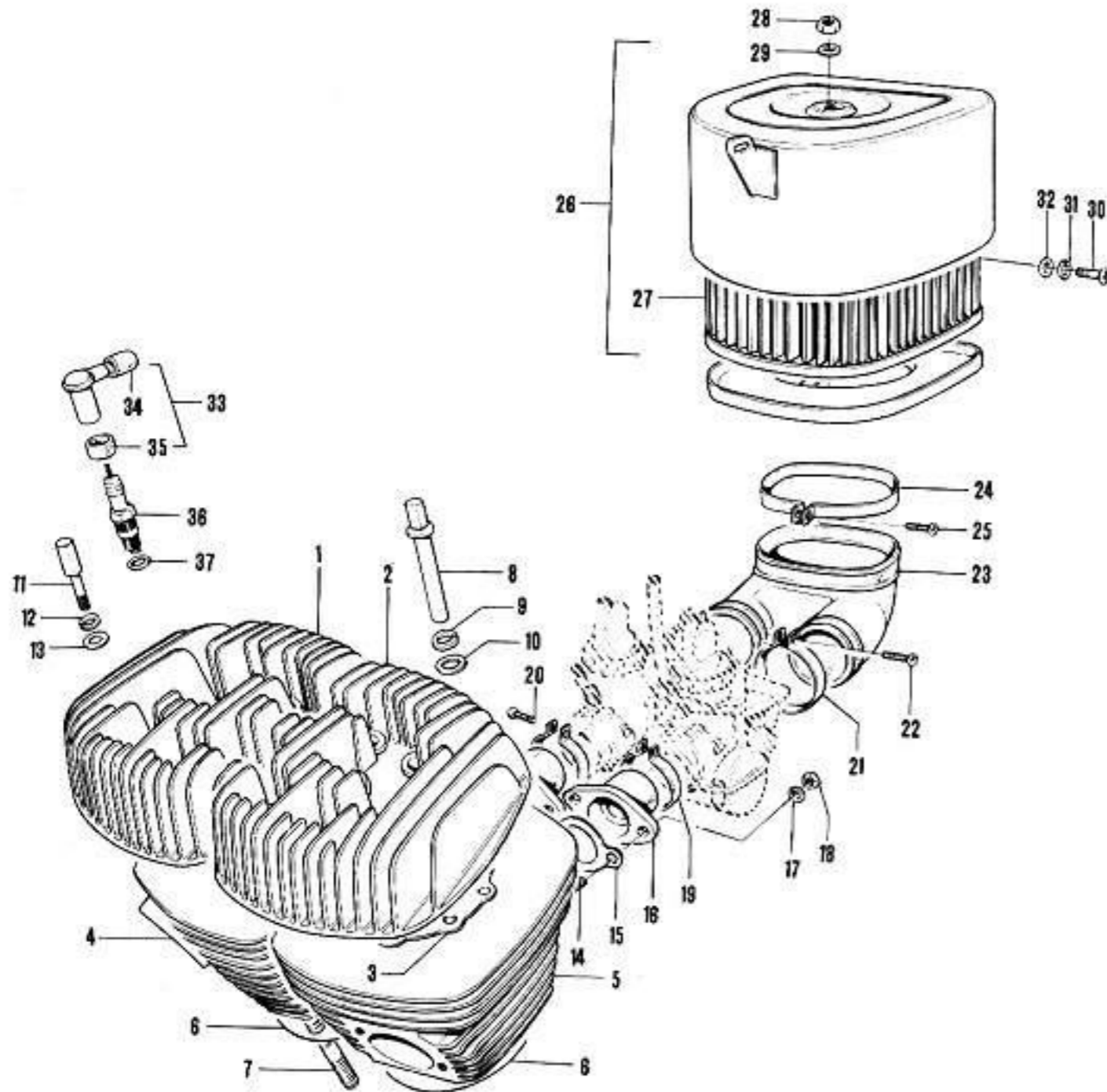

| Ref.No. | Part No.    | Description           | Q'ty |       |       |      |      |
|---------|-------------|-----------------------|------|-------|-------|------|------|
|         |             |                       | T3M  | T3M-D | T3M-B | T3M7 | T3M3 |
| 1       | 11111-15601 | CYLINDER HEAD, RH     | 1    | 1     | 1     | 1    | 1    |
| 2       | 11121-15601 | CYLINDER HEAD, LH     | 1    | 1     | 1     | 1    | 1    |
| 3       | 11141-15000 | GASKET, cylinder head | 2    | 2     | 2     | 2    | 2    |
| 4-1     | 11210-15001 | CYLINDER, RH          | 1    |       |       |      |      |
| 4-2     | 11210-15100 | CYLINDER, RH          |      | 1     | 1     | 1    | 1    |
| 5-1     | 11220-15001 | CYLINDER, LH          | 1    |       |       |      |      |
| 5-2     | 11220-15100 | CYLINDER, LH          |      | 1     | 1     | 1    | 1    |
| 6       | 11241-15000 | GASKET, cylinder      | 2    | 2     | 2     | 2    | 2    |
| 7       | 01421-10858 | STUD BOLT             | 8    | 8     | 8     | 8    | 8    |
| 8       | 09159-10005 | NUT                   | 8    | 8     | 8     | 8    | 8    |
| 9       | 08321-21148 | LOCK WASHER           | 8    | 8     | 8     | 8    | 8    |
| 10      | 08322-11148 | WASHER                | 8    | 8     | 8     | 8    | 8    |
| 11      | 09119-08001 | BOLT                  | 8    | 8     | 8     | 8    | 8    |
| 12      | 08321-21088 | LOCK WASHER           | 8    | 8     | 8     | 8    | 8    |
| 13      | 08322-11088 | WASHER                | 8    | 8     | 8     | 8    | 8    |
| 14      | 01421-08168 | STUD BOLT             | 4    | 4     | 4     | 4    | 4    |
| 15      | 13125-15000 | GASKET, carburetor    | 2    | 2     | 2     | 2    | 2    |
| 16      | 13110-31000 | PIPE, intake          | 2    | 2     | 2     | 2    | 2    |
| 17      | 08321-21088 | LOCK WASHER           | 4    | 4     | 4     | 4    | 4    |
| 18      | 08312-11088 | NUT                   | 4    | 4     | 4     | 4    | 4    |
| 19      | 09402-00229 | CLAMP                 | 2    | 2     | 2     | 2    | 2    |
| 20      | 02111-04207 | SCREW                 | 2    | 2     | 2     | 2    | 2    |
| 21      | 09402-00235 | CLAMP                 | 2    | 2     | 2     | 2    | 2    |
| 22      | 02111-04168 | SCREW                 | 2    | 2     | 2     | 2    | 2    |



## CYLINDER - AIR CLEANER

## CYLINDER - AIR CLEANER

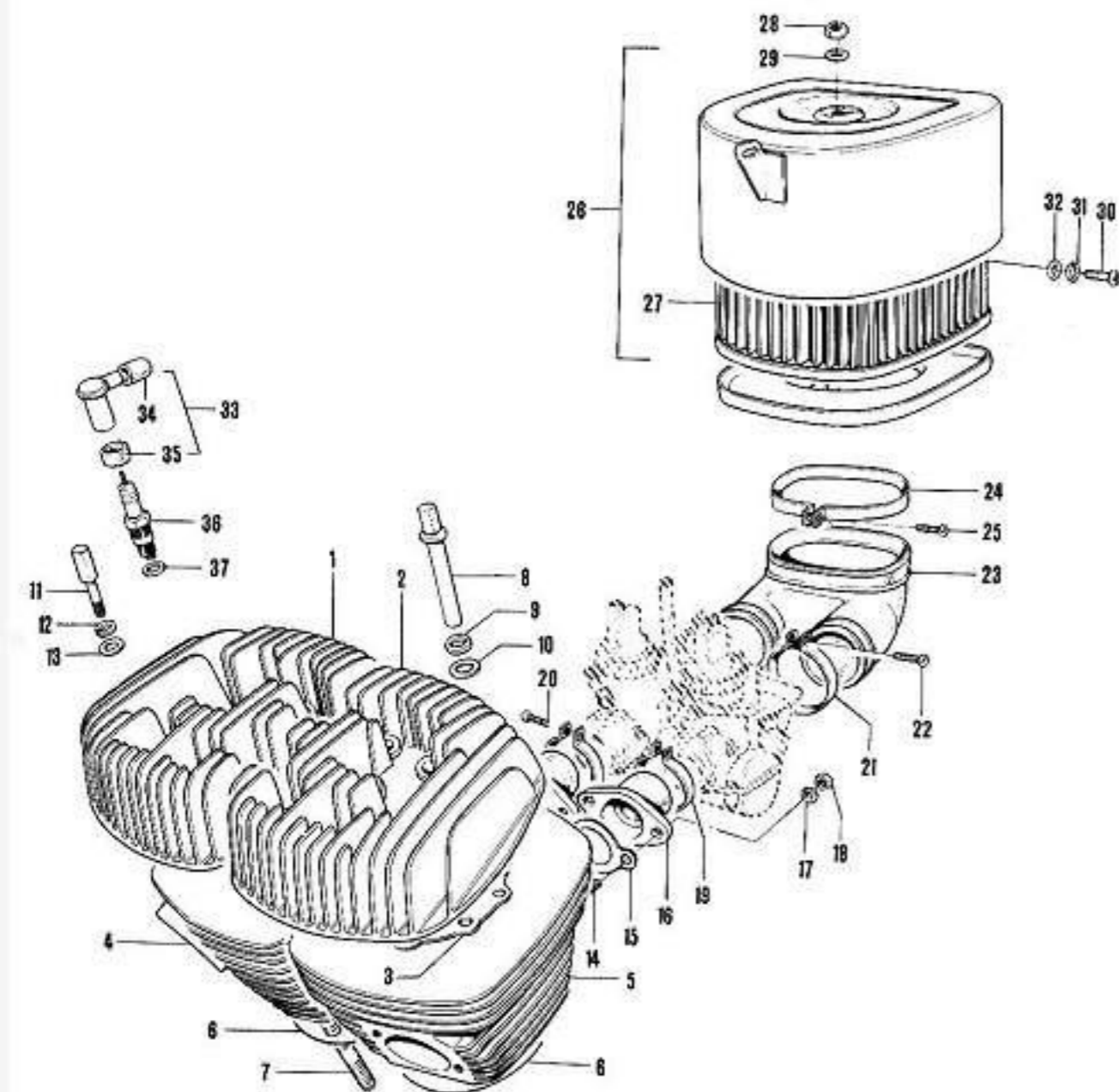

| .No. | Part No.    | Description              | Q'ty |      |      |      |      | Remarks        |
|------|-------------|--------------------------|------|------|------|------|------|----------------|
|      |             |                          | TSM  | TNBE | TNBE | TSOM | TNDJ |                |
|      | 13881-15000 | HOSE, air cleaner        |      |      |      |      |      |                |
|      | 09402-00163 | CLAMP                    |      |      |      |      |      |                |
|      | 02111-04207 | SCREW                    |      |      |      |      |      |                |
|      | 13700-15071 | CLEANER ASSY, air        |      |      |      |      |      |                |
|      | 13780-15070 | *FILTER                  |      |      |      |      |      |                |
|      | 08311-11068 | *NUT                     |      |      |      |      |      |                |
|      | 13749-15070 | *WASHER                  |      |      |      |      |      |                |
|      | 02112-06128 | SCREW                    | 2    | 2    | 2    | 2    | 2    |                |
|      | 08321-21068 | LOCK WASHER              | 2    | 2    | 2    | 2    | 2    |                |
|      | 08322-21068 | WASHER                   | 2    | 2    | 2    | 2    | 2    |                |
|      | 33501-10801 | CAP ASSY, spark plug     | 2    | 2    | 2    | 2    | 2    |                |
|      | 33542-51000 | •SEAL, high tension cord | 2    | 2    | 2    | 2    | 2    |                |
|      | 33541-11000 | •SEAL, plug cap          | 2    | 2    | 2    | 2    | 2    |                |
| -1   | 09482-00003 | SPARK PLUG ASSY          | 2    | 2    | 2    | 2    | 2    | NGK B-77HC     |
| -2   | 09482-00050 | SPARK PLUG ASSY          | 2    | 2    | 2    | 2    | 2    | NGK B-7HS, OPT |
| -3   | 09482-00057 | SPARK PLUG ASSY          | 2    | 2    | 2    | 2    | 2    | NGK B-BHS, OPT |
| -4   | 09482-00016 | SPARK PLUG ASSY          | 2    | 2    | 2    | 2    | 2    | NGK B-9H, OPT  |
|      | 09168-14002 | •GASKET                  | 2    | 2    | 2    | 2    | 2    |                |

## CRANKCASE

## CRANKCASE

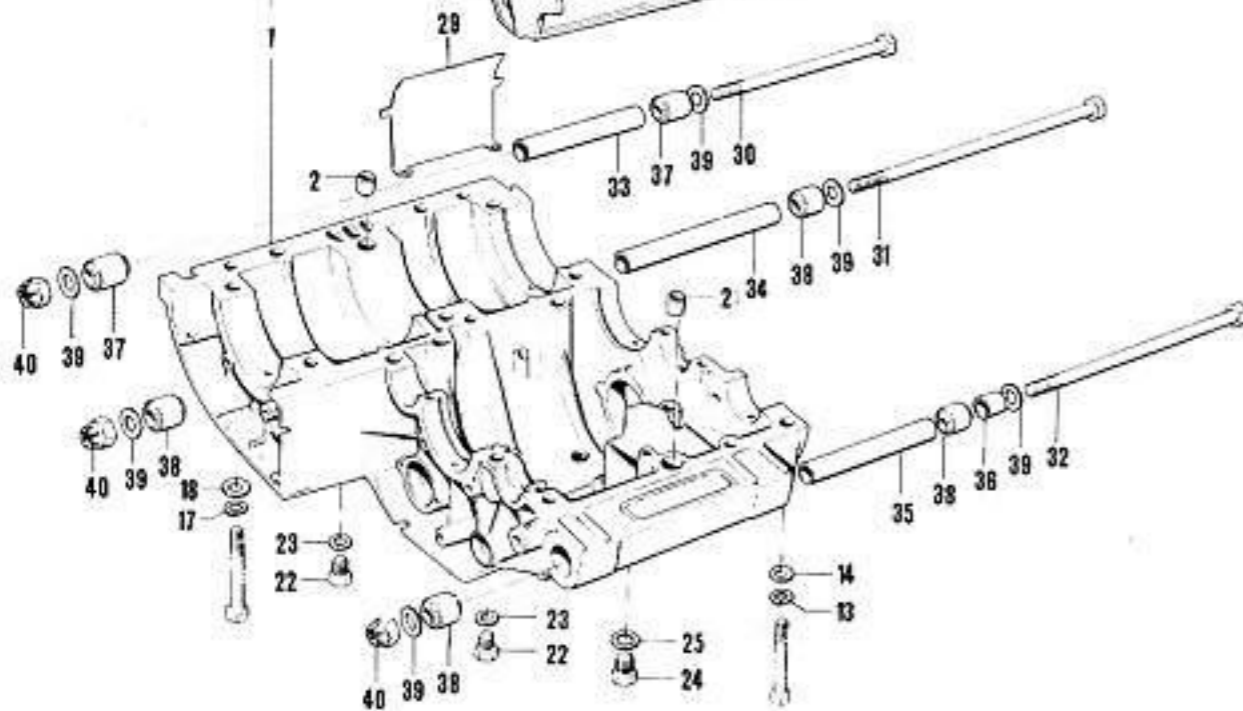
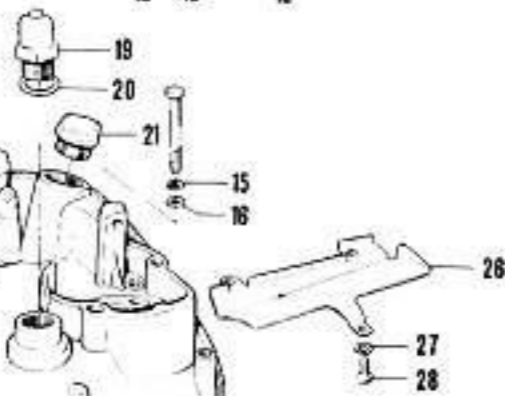
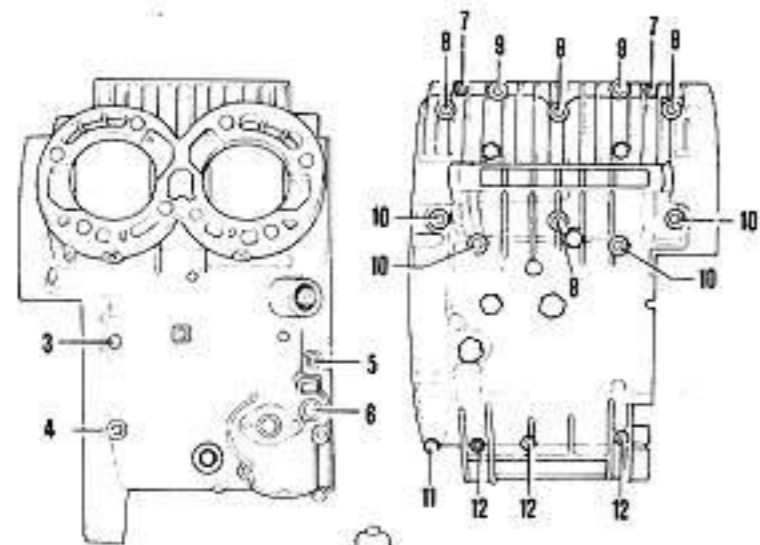

| Ref.No. | Part No.    | Description    | Q'ty |        |        |      |      | Remarks        |
|---------|-------------|----------------|------|--------|--------|------|------|----------------|
|         |             |                | T300 | T306-E | T306-3 | T308 | T309 |                |
| 1       | 11301-15801 | CRANKCASE ASSY | 1    | 1      | 1      | 1    | 1    |                |
| 2       | 09206-13001 | •DOWEL PIN     | 2    | 2      | 2      | 2    | 2    |                |
| 3       | 01112-06708 | •BOLT          | 1    | 1      | 1      | 1    | 1    |                |
| 4       | 01122-08908 | •BOLT          | 1    | 1      | 1      | 1    | 1    |                |
| 5       | 01112-06958 | •BOLT          | 1    | 1      | 1      | 1    | 1    |                |
| 6       | 01122-08708 | •BOLT          | 1    | 1      | 1      | 1    | 1    |                |
| 7       | 01122-08608 | •BOLT          | 2    | 2      | 2      | 2    | 2    |                |
| 8       | 01122-10808 | •BOLT          | 4    | 4      | 4      | 4    | 4    |                |
| 9       | 01122-10658 | •BOLT          | 2    | 2      | 2      | 2    | 2    |                |
| 10      | 09100-10035 | •BOLT          | 4    | 4      | 4      | 4    | 4    | 10screw, L:100 |
| 11      | 01122-08658 | •BOLT          | 1    | 1      | 1      | 1    | 1    |                |
| 12      | 01122-08758 | •BOLT          | 3    | 3      | 3      | 3    | 3    |                |
| 13      | 08321-21088 | •LOCK WASHER   | 8    | 8      | 8      | 8    | 8    |                |
| 14      | 08322-11088 | •WASHER        | 8    | 8      | 8      | 8    | 8    |                |
| 15      | 08321-21068 | •LOCK WASHER   | 2    | 2      | 2      | 2    | 2    |                |
| 16      | 08322-21068 | •WASHER        | 2    | 2      | 2      | 2    | 2    |                |
| 17      | 08321-21108 | •LOCK WASHER   | 10   | 10     | 10     | 10   | 10   |                |
| 18      | 08322-11108 | •WASHER        | 10   | 10     | 10     | 10   | 10   |                |
| 19      | 24821-15000 | PLUG, breather | 1    | 1      | 1      | 1    | 1    |                |
| 20      | 09168-18003 | GASKET         | 1    | 1      | 1      | 1    | 1    | OD:24.2, T:2.0 |
| 21      | 09259-20003 | PLUG           | 1    | 1      | 1      | 1    | 1    | 20screw, L:10  |
| 22      | 09247-10001 | PLUG           | 3    | 3      | 3      | 3    | 3    | 10screw, L:12  |
| 23      | 09168-10002 | GASKET         | 3    | 3      | 3      | 3    | 3    | OD:14          |
| 24      | 09247-12102 | PLUG           | 1    | 1      | 1      | 1    | 1    | 12screw, L:12  |
| 25      | 09168-12003 | GASKET         | 1    | 1      | 1      | 1    | 1    | OD:16.7, T:2   |

## CRANKCASE

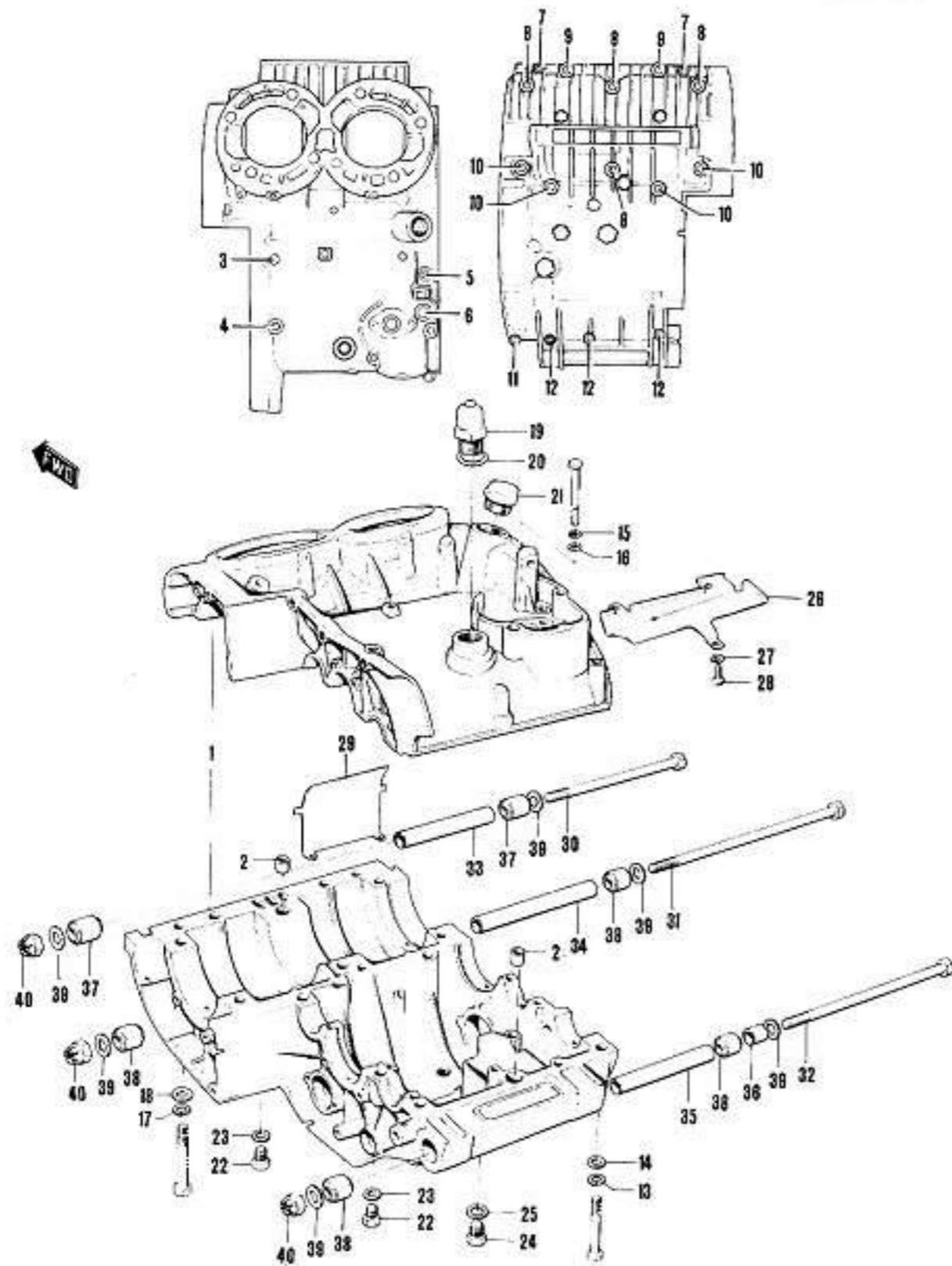

| Ref.No. | Part No.    | Description      | Q'ty |       |       |      |      | Remarks       |
|---------|-------------|------------------|------|-------|-------|------|------|---------------|
|         |             |                  | T50  | T50-1 | T50-2 | T50W | T50W |               |
| 26      | 24881-15000 | PLATE, oil guide | 1    | 1     | 1     | 1    | 1    |               |
| 27      | 08321-21068 | LOCK WASHER      | 3    | 3     | 3     | 3    | 3    |               |
| 28      | 02112-06128 | SCREW            | 3    | 3     | 3     | 3    | 3    |               |
| 29      | 24829-15000 | DEFLECTOR, oil   | 1    | 1     | 1     | 1    | 1    |               |
| 30      | 09104-12104 | BOLT             | 1    | 1     | 1     | 1    | 1    | 12screw x 180 |
| 31      | 09104-12106 | BOLT             | 1    | 1     | 1     | 1    | 1    | 12screw x 230 |
| 32      | 09104-12105 | BOLT             | 1    | 1     | 1     | 1    | 1    | 12screw x 222 |
| 33      | 09180-12024 | SPACER           | 1    | 1     | 1     | 1    | 1    | 12.2x17x96    |
| 34      | 09180-12026 | SPACER           | 1    | 1     | 1     | 1    | 1    | 12.2x17x138   |
| 35      | 09180-12025 | SPACER           | 1    | 1     | 1     | 1    | 1    | 12.2x17x104   |
| 36      | 09180-12027 | SPACER           | 1    | 1     | 1     | 1    | 1    | 12.2x17x30    |
| 37      | 09319-12005 | BUSHING          | 2    | 2     | 2     | 2    | 2    | ID:12.1, L:27 |
| 38      | 09319-12006 | BUSHING          | 4    | 4     | 4     | 4    | 4    | ID:12.5, L:27 |
| 39      | 08322-11128 | WASHER           | 6    | 6     | 6     | 6    | 6    |               |
| 40      | 09159-12102 | NUT              | 3    | 3     | 3     | 3    | 3    | 12screw       |

## CRANKCASE COVER

## CRANKCASE COVER

| Ref.No. | Part No.    | Description            | Q'ty |      |      |      |      | Remarks      |
|---------|-------------|------------------------|------|------|------|------|------|--------------|
|         |             |                        | T30  | T30E | T30E | T30R | T30U |              |
| 1       | 11341-15600 | COVER, crankcase RH    | 1    | 1    | 1    | 1    | 1    |              |
| 2       | 09128-06004 | PLUG                   | 1    | 1    | 1    | 1    | 1    | 6screw, L:10 |
| 3       | 09168-06001 | GASKET                 | 1    | 1    | 1    | 1    | 1    | 6.2x11x1     |
| 4       | 02112-06408 | SCREW                  | 4    | 4    | 4    | 4    | 4    |              |
| 5       | 02112-06258 | SCREW                  | 3    | 3    | 3    | 3    | 3    |              |
| 6       | 02112-06458 | SCREW                  | 2    | 2    | 2    | 2    | 2    |              |
| 7       | 11482-15000 | GASKET, RH cover       | 1    | 1    | 1    | 1    | 1    |              |
| 8       | 04211-09129 | DOWEL PIN              | 2    | 2    | 2    | 2    | 2    |              |
| 9       | 11411-15000 | COVER, oil pump        | 1    | 1    | 1    | 1    | 1    |              |
| 10      | 01112-06358 | BOLT                   | 2    | 2    | 2    | 2    | 2    |              |
| 11      | 08322-21068 | WASHER                 | 2    | 2    | 2    | 2    | 2    |              |
| 12      | 11351-15600 | COVER, crankcase LH    | 1    | 1    | 1    | 1    | 1    |              |
| 13      | 02112-06208 | SCREW                  | 3    | 3    | 3    | 3    | 3    |              |
| 14      | 11361-15601 | COVER, engine sprocket | 1    | 1    | 1    | 1    | 1    |              |
| 15      | 08351-11009 | GREASE NIPPLE          | 1    | 1    | 1    | 1    | 1    |              |
| 16      | 09250-30003 | CAP                    | 1    | 1    | 1    | 1    | 1    |              |
| 17      | 02112-06758 | SCREW                  | 3    | 3    | 3    | 3    | 3    |              |
| 18      | 02112-06307 | SCREW                  | 1    | 1    | 1    | 1    | 1    |              |
| 19      | 02112-06458 | SCREW                  | 1    | 1    | 1    | 1    | 1    |              |
| 20      | 02112-06358 | SCREW                  | 1    | 1    | 1    | 1    | 1    |              |
| 21      | 04211-09129 | DOWEL PIN              | 1    | 1    | 1    | 1    | 1    |              |
| 22      | 09320-18001 | CUSHION                | 1    | 1    | 1    | 1    | 1    |              |

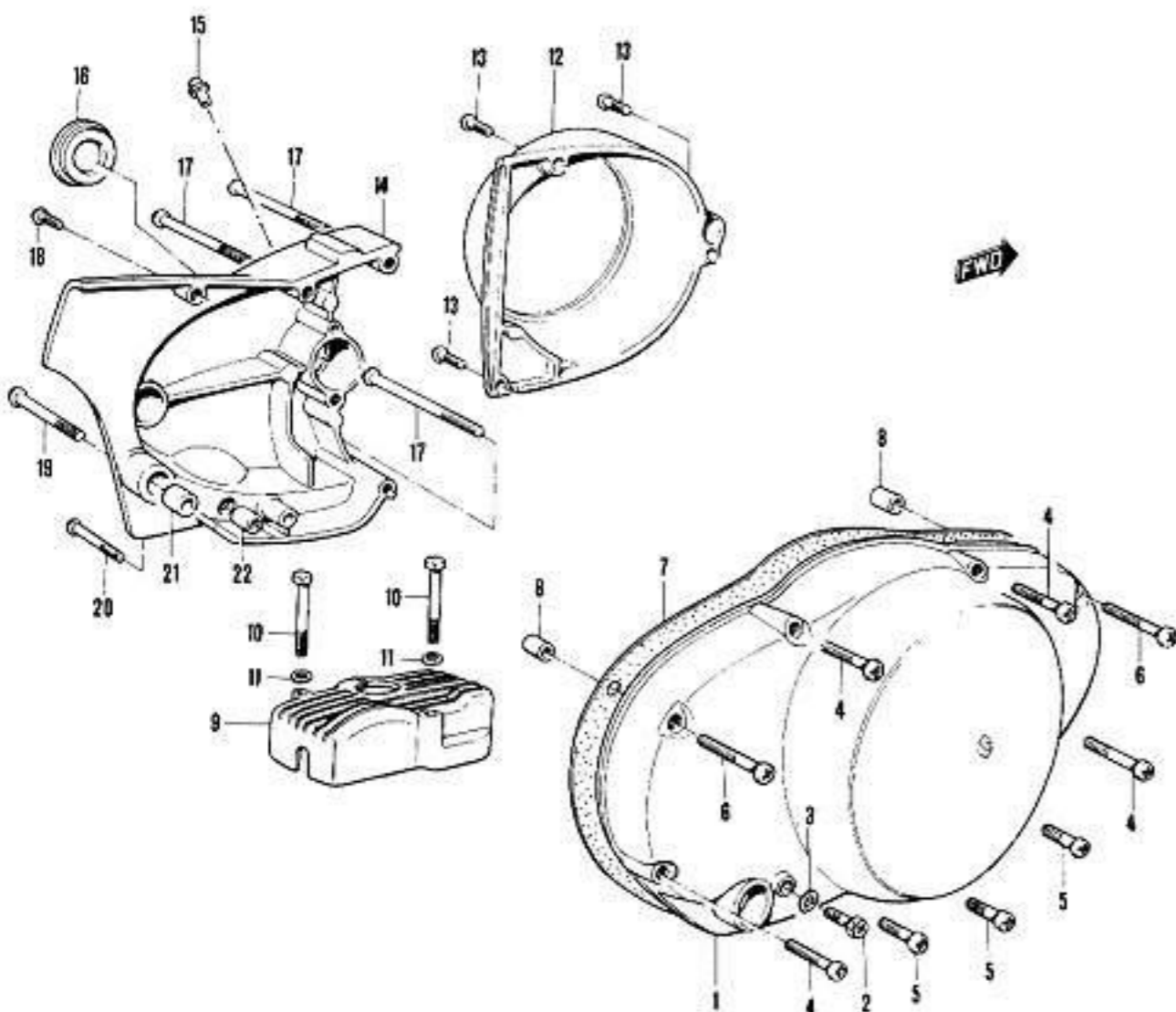

CRANKSHAFT

CRANKSHAFT

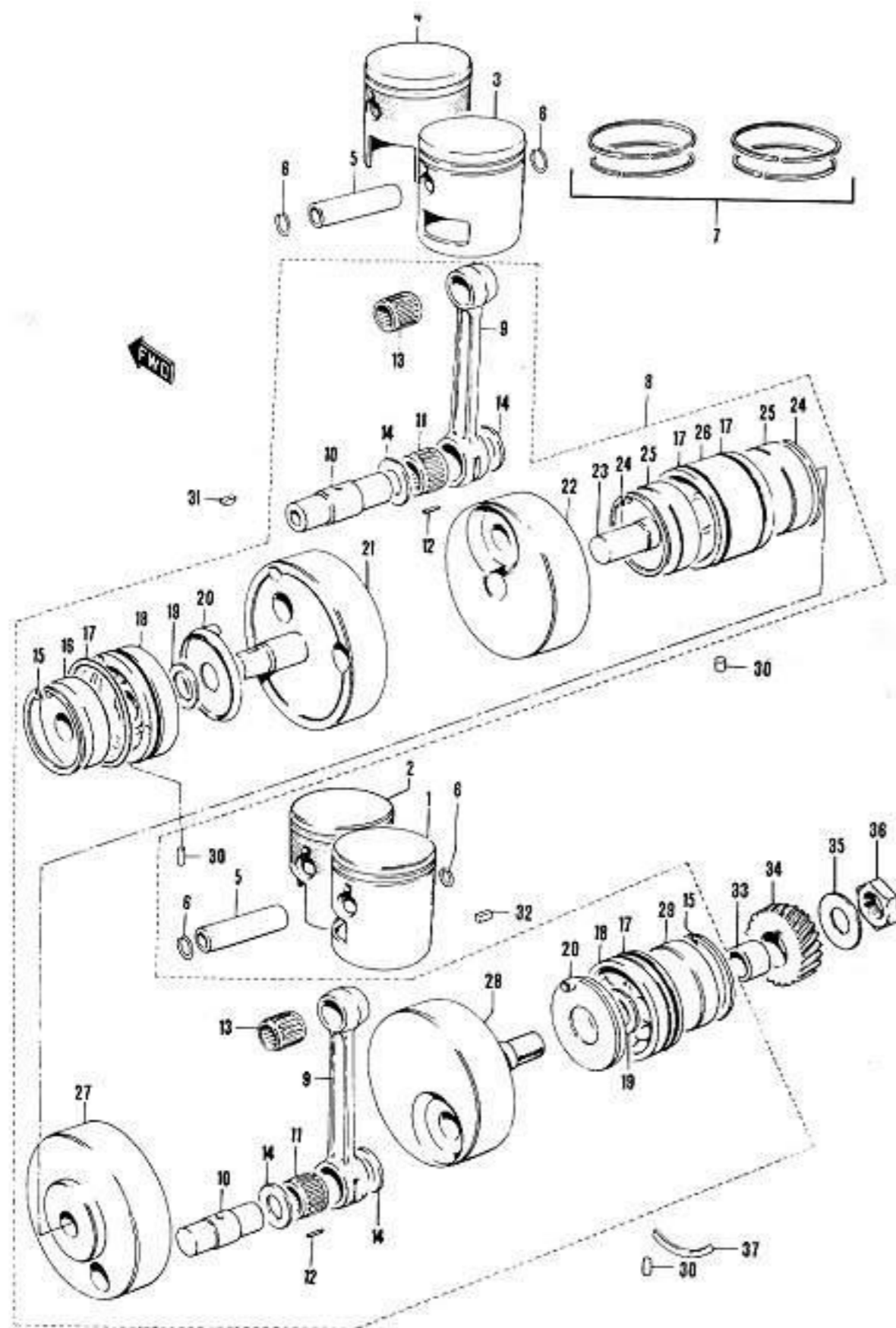

| Ref.No. | Part No.    | Description          | Q'ty                      | Remarks                  |
|---------|-------------|----------------------|---------------------------|--------------------------|
|         |             |                      | T50 T50-E T50-E T50R T50J |                          |
| 1-1     | 12110-15000 | PISTON, RH           | 1                         |                          |
| 1-2     | 12110-15700 | PISTON, RH           | 1                         | OS:0.5                   |
| 1-3     | 12110-15710 | PISTON, RH           | 1                         | OS:1.0                   |
| 2-1     | 12110-15101 | PISTON, RH           | 1                         | 1 1 1 1                  |
| 2-2     | 12110-15721 | PISTON, RH           | 1                         | 1 1 1 1 OS:0.5           |
| 2-3     | 12110-15731 | PISTON, RH           | 1                         | 1 1 1 1 OS:1.0           |
| 3-1     | 12120-15000 | PISTON, LH           | 1                         |                          |
| 3-2     | 12120-15700 | PISTON, LH           | 1                         | OS:0.5                   |
| 3-3     | 12120-15710 | PISTON, LH           | 1                         | OS:1.0                   |
| 4-1     | 12120-15101 | PISTON, LH           | 1                         | 1 1 1 1                  |
| 4-2     | 12120-15721 | PISTON, LH           | 1                         | 1 1 1 1 OS:0.5           |
| 4-3     | 12120-15731 | PISTON, LH           | 1                         | 1 1 1 1 OS:1.0           |
| 5       | 12151-15000 | PIN, piston          | 2                         | 2 2 2 2 2 13x18x59       |
| 6       | 09381-18002 | CIRCLIP              | 4                         | 4 4 4 4 4 OD:20.5, W:1.2 |
| 7-1     | 12140-15011 | RING ASSY, piston    | 1                         | 1 1 1 1 1                |
| 7-2     | 12140-15700 | RING ASSY, piston    | 1                         | 1 1 1 1 1 OS:0.5         |
| 7-3     | 12140-15710 | RING ASSY, piston    | 1                         | 1 1 1 1 1 OS:1.0         |
| 8       | 12001-15802 | CRANKSHAFT ASSY      | 1                         | 1 1 1 1 1                |
| 9       | 12161-15000 | •ROD, connecting     | 2                         | 2 2 2 2 2                |
| 10      | 12211-15000 | •PIN, crank          | 2                         | 2 2 2 2 2 OD:24, L:66    |
| 11      | 12215-15010 | •CAGE, needle roller | 2                         | 2 2 2 2 2                |
| 12      | 09261-03009 | •NEEDLE ROLLER       | 32                        | 32 32 32 32 32           |
| 13      | 09263-18005 | •BEARING             | 2                         | 2 2 2 2 2 18x23x24       |
| 14      | 09160-24007 | •THRUST WASHER       | 4                         | 4 4 4 4 4 24x44x1.0      |
| 15      | 09381-62001 | •CIRCLIP             | 2                         | 2 2 2 2 2 OD:66.2, T:1.0 |
| 16      | 09283-25014 | •OIL SEAL            | 1                         | 1 1 1 1 1 25x62x8.0      |
| 17      | 09280-76001 | •O RING              | 4                         | 4 4 4 4 4 ID:68, d.:2.5  |

# CRANKSHAFT

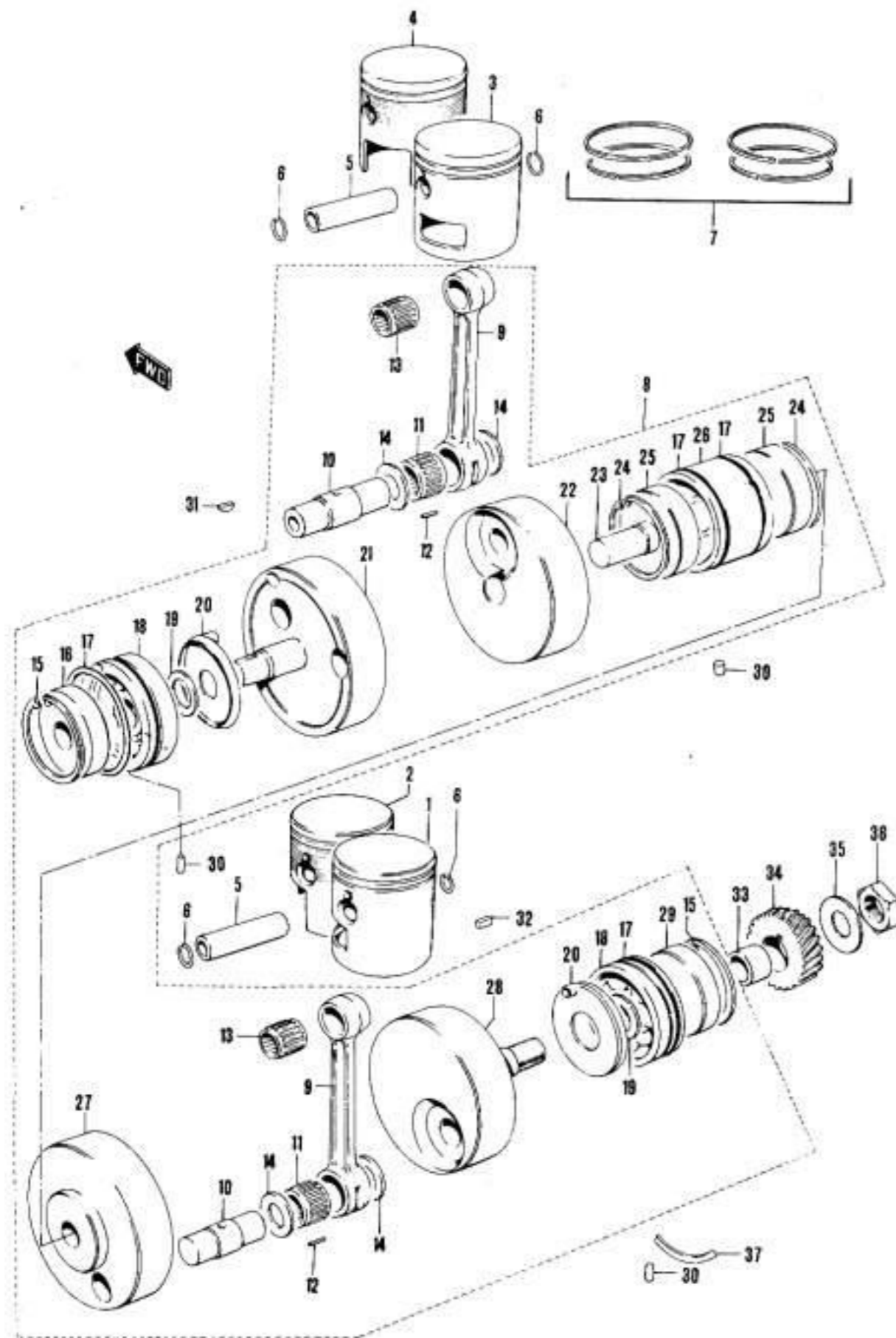

| Ref.No. | Part No.    | Description             | Q'ty |       |       |      |      | Remarks      |
|---------|-------------|-------------------------|------|-------|-------|------|------|--------------|
|         |             |                         | T30  | T30-E | T30-E | T30R | T30J |              |
| 18      | 09269-25003 | •BEARING                | 2    | 2     | 2     | 2    | 2    | 25x76.5x28   |
| 19      | 08211-25401 | •THRUST WASHER          | 2    | 2     | 2     | 2    | 2    |              |
| 20      | 12511-15000 | •PLATE, oil guide       | 2    | 2     | 2     | 2    | 2    |              |
| 21      | 12261-15000 | •CRANKSHAFT, LH         | 1    | 1     | 1     | 1    | 1    |              |
| 22      | 12251-15000 | •WHEEL, middle crank LH | 1    | 1     | 1     | 1    | 1    |              |
| 23      | 12231-15000 | •CRANKSHAFT, middle     | 1    | 1     | 1     | 1    | 1    | L:83         |
| 24      | 09381-65001 | •CIRCLIP                | 2    | 2     | 2     | 2    | 2    | OD:68.2, T:1 |
| 25      | 09283-30003 | •OIL SEAL               | 2    | 2     | 2     | 2    | 2    | 30x65x8.     |
| 26      | 09269-30002 | •BEARING                | 1    | 1     | 1     | 1    | 1    | 30x80x42     |
| 27      | 12241-15000 | •WHEEL, middle crank RH | 1    | 1     | 1     | 1    | 1    |              |
| 28      | 12221-15000 | •CRANKSHAFT, RH         | 1    | 1     | 1     | 1    | 1    |              |
| 29      | 09283-35002 | •OIL SEAL               | 1    | 1     | 1     | 1    | 1    | 35x62x8      |
| 30      | 06211-07123 | DOWEL PIN               | 3    | 3     | 3     | 3    | 3    |              |
| 31      | 08341-31039 | KEY                     | 1    | 1     | 1     | 1    | 1    |              |
| 32      | 09421-07001 | KEY                     | 1    | 1     | 1     | 1    | 1    |              |
| 33      | 09180-25012 | SPACER                  | 1    | 1     | 1     | 1    | 1    | 25x35x11.8   |
| 34      | 21111-15001 | GEAR, primary drive     | 1    | 1     | 1     | 1    | 1    | NT:26        |
| 35      | 09166-20003 | WASHER                  | 1    | 1     | 1     | 1    | 1    | 20.5x43x1    |
| 36      | 09140-20007 | NUT                     | 1    | 1     | 1     | 1    | 1    | 20screw      |
| 37      | 09390-80001 | C RING                  | 1    | 1     | 1     | 1    | 1    | T:2          |

CARBURETOR

| Ref.No. | Part No.    | Description              | Q'ty |       |       |      |       | Remarks   |
|---------|-------------|--------------------------|------|-------|-------|------|-------|-----------|
|         |             |                          | TW   | 150-J | 150-E | 150F | 150-J |           |
| 1       | 13201-15602 | CARBURETOR ASSY, RH      | 1    | 1     | 1     | 1    | 1     |           |
| 2       | 13202-15602 | CARBURETOR ASSY, LH      | 1    | 1     | 1     | 1    | 1     |           |
| 3       | 13247-05010 | *PLUG, drain             | 2    | 2     | 2     | 2    | 2     |           |
| 4       | 13249-05010 | *GASKET, drain plug      | 2    | 2     | 2     | 2    | 2     |           |
| 5       | 13251-15010 | *GASKET, float chamber A | 2    |       |       |      |       |           |
| 6       | 13252-15010 | *FLOAT                   | 4    |       |       |      |       |           |
| 7       | 13258-15010 | *GASKET, float chamber B | 2    |       |       |      |       |           |
| 8       | 13259-15010 | *PLATE, float chamber    | 2    |       |       |      |       |           |
| 9       | 02111-05182 | *SCREW                   | 8    |       |       |      |       |           |
| 10      | 08321-21058 | *LOCK WASHER             | 8    |       |       |      |       |           |
| 11      | 13254-01010 | *PIN, float              | 2    | 2     | 2     | 2    | 2     |           |
| 12      | 13252-18010 | *FLOAT                   |      | 2     | 2     | 2    | 2     |           |
| 13      | 13251-18010 | *GASKET, float chamber   |      | 2     | 2     | 2    | 2     |           |
| 14      | 02111-04168 | *SCREW                   | 8    | 8     | 8     | 8    | 8     |           |
| 15      | 08321-21048 | *LOCK WASHER             | 8    | 8     | 8     | 8    | 8     |           |
| 16-1    | 13370-15010 | *VALVE ASSY, needle      | 2    |       |       |      |       |           |
| 16-2    | 13370-18010 | *VALVE ASSY, needle      |      | 2     | 2     | 2    | 2     |           |
| 17      | 13392-15010 | *GASKET, needle valve    | 2    | 2     | 2     | 2    | 2     |           |
| 18      | 13269-15010 | *SCREW, pilot air        | 2    | 2     | 2     | 2    | 2     |           |
| 19      | 13268-01010 | *SPRING, air screw       | 2    | 2     | 2     | 2    | 2     |           |
| 20-1    | 09492-25001 | *JET, pilot              | 2    |       |       |      |       | #25       |
| 20-2    | 09492-30003 | *JET, pilot              |      | 2     | 2     | 2    | 2     | #30       |
| 21-1    | 09491-82001 | *JET, main               | 2    |       |       |      |       | #410      |
| 21-2    | 09491-78001 | *JET, main               | 2    |       |       |      |       | #390, OPT |
| 21-3    | 09491-80004 | *JET, main               | 2    |       |       |      |       | #400, OPT |
| 21-4    | 09491-84001 | *JET, main               | 2    |       |       |      |       | #420, OPT |
| 21-5    | 09491-86001 | *JET, main               | 2    |       |       |      |       | #430, OPT |
| 21-6    | 09491-88001 | *JET, main               | 2    |       |       |      |       | #440, OPT |

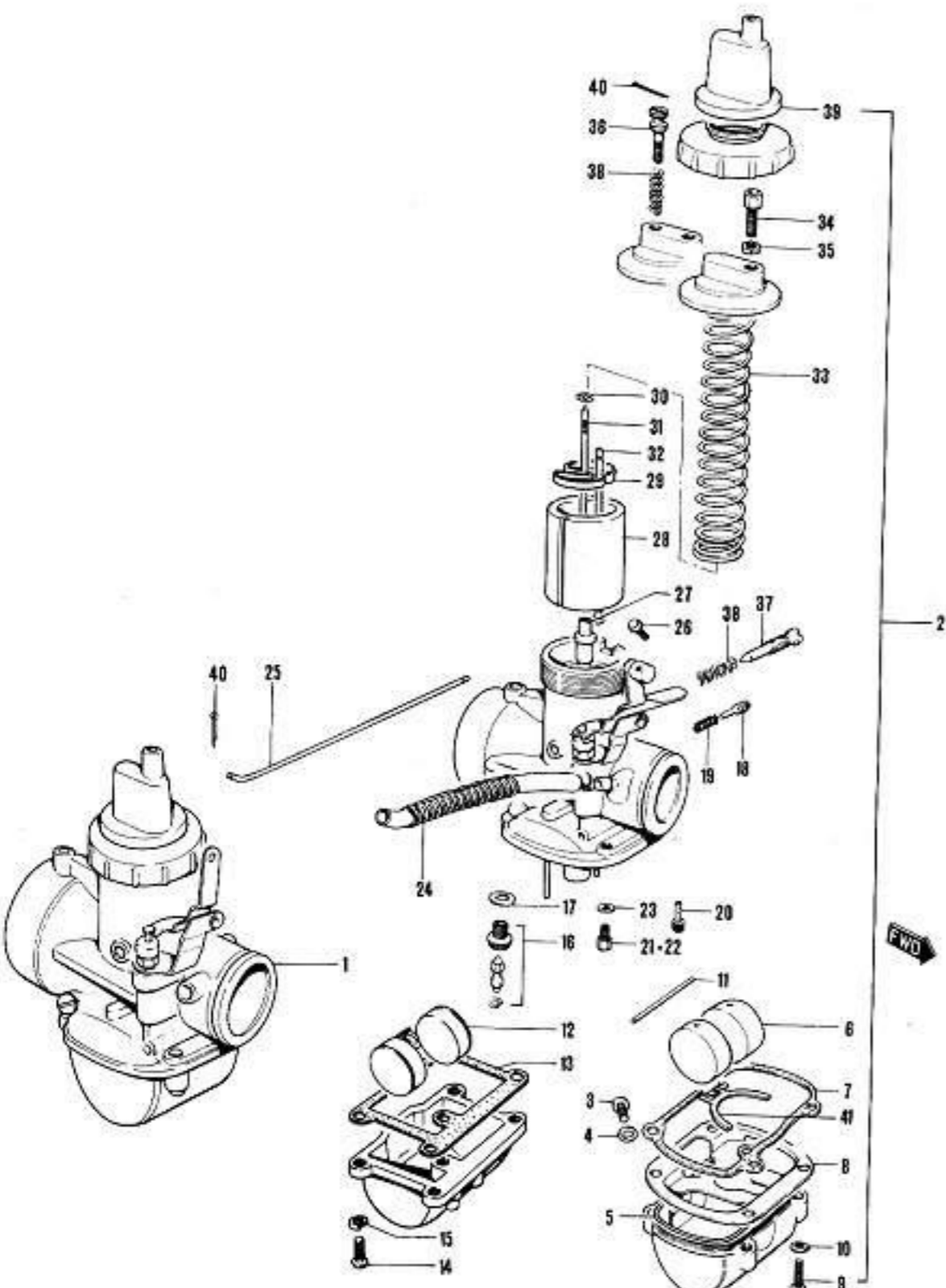

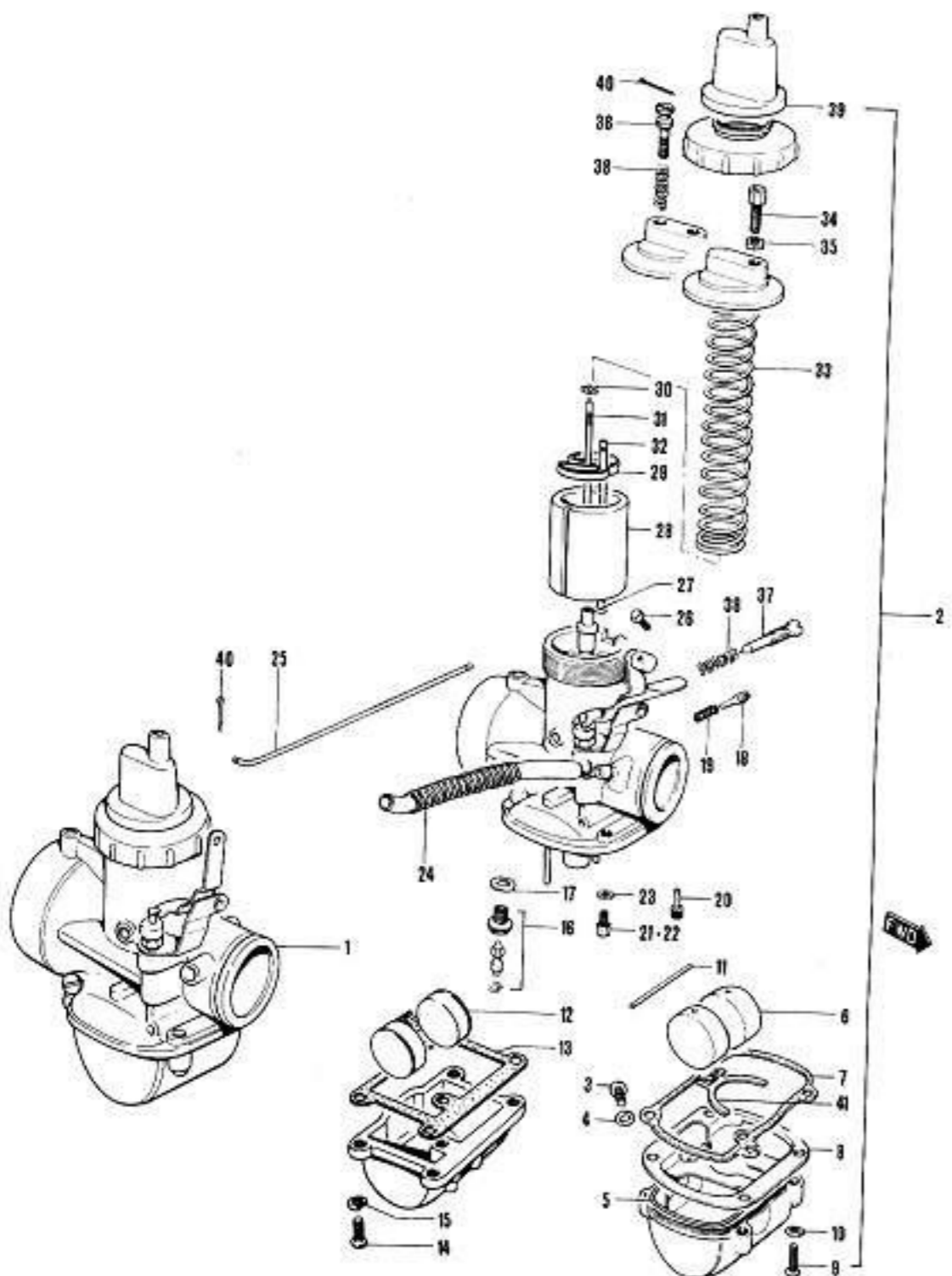

| Ref.No. | Part No.    | Description                  | Q'ty |        |        |       |                   | Remarks |
|---------|-------------|------------------------------|------|--------|--------|-------|-------------------|---------|
|         |             |                              | T500 | T500-E | T500-E | T500R | T500L             |         |
| 22-1    | 09491-30004 | •JET, main                   | 2    | 2      | 2      | 2     | #150              |         |
| 22-2    | 09491-28004 | •JET, main                   | 2    | 2      | 2      | 2     | #147.5, OPT       |         |
| 22-3    | 09491-29001 | •JET, main                   | 2    | 2      | 2      | 2     | #145, OPT         |         |
| 23      | 13382-03110 | •WASHER, main jet            | 2    | 2      | 2      | 2     | 2                 |         |
| 24      | 44390-15601 | •TUBE, boost                 | 1    | 1      | 1      | 1     | L:180             |         |
| 25      | 13425-15010 | •ROD, starter                | 1    | 1      | 1      | 1     |                   |         |
| 26      | 13429-15010 | •BOLT, starter rod           | 1    | 1      | 1      | 1     |                   |         |
| 27-1    | 09494-00032 | •JET, needle                 | 2    |        |        |       | #Q-5              |         |
| 27-2    | 09494-00051 | •JET, needle (LH carburetor) | 1    | 1      | 1      | 1     | P-4               |         |
| 27-3    | 09494-00056 | •JET, needle (RH carburetor) | 1    | 1      | 1      | 1     | P-5               |         |
| 27-4    | 09494-00044 | •JET, needle                 | 2    | 2      | 2      | 2     | P-8, OPT          |         |
| 28-1    | 13551-15010 | •VALVE, throttle             | 2    |        |        |       | Cut-away=2.5      |         |
| 28-2    | 13551-31010 | •VALVE, RH throttle          | 1    | 1      | 1      | 1     | Cut-away=2.5      |         |
| 28-3    | 13561-31010 | •VALVE, LH throttle          | 1    | 1      | 1      | 1     | Cut-away=2.5      |         |
| 29      | 13581-15010 | •SEAT, spring                | 2    | 2      | 2      | 2     | 2                 |         |
| 30      | 13394-10010 | •CLIP, needle                | 2    | 2      | 2      | 2     | 2                 |         |
| 31-1    | 13383-15010 | •NEEDLE, jet                 | 2    |        |        |       | 5DP2              |         |
| 31-2    | 13383-15600 | •NEEDLE, jet                 | 2    | 2      | 2      | 2     | SEP8              |         |
| 32      | 13296-15010 | •ROD, throttle stop          | 2    |        |        |       |                   |         |
| 33      | 13573-31010 | •SPRING, throttle valve      | 2    | 2      | 2      | 2     | 2                 |         |
| 34      | 13577-03010 | •ADJUSTER, cable             | 2    | 2      | 2      | 2     | 2                 |         |
| 35      | 13661-03010 | •NUT, cable adjusting        | 2    | 2      | 2      | 2     | 2                 |         |
| 36      | 13267-09210 | •SCREW, throttle stop        | 2    |        |        |       |                   |         |
| 37      | 13267-15110 | •SCREW, throttle stop        | 2    | 2      | 2      | 2     | 2                 |         |
| 38      | 13268-03110 | •SPRING, stop screw          | 2    | 2      | 2      | 2     | 2                 |         |
| 39      | 13681-11010 | •BOOT, cable adjuster        | 2    | 2      | 2      | 2     | 2                 |         |
| 40      | 04111-12108 | •COTTER PIN                  | 3    | 3      | 3      | 3     | 3                 |         |
| 41      | 13253-15010 | •ARM, float                  | 1    |        |        |       | E.No.~T500-11547. |         |

## MUFFLER

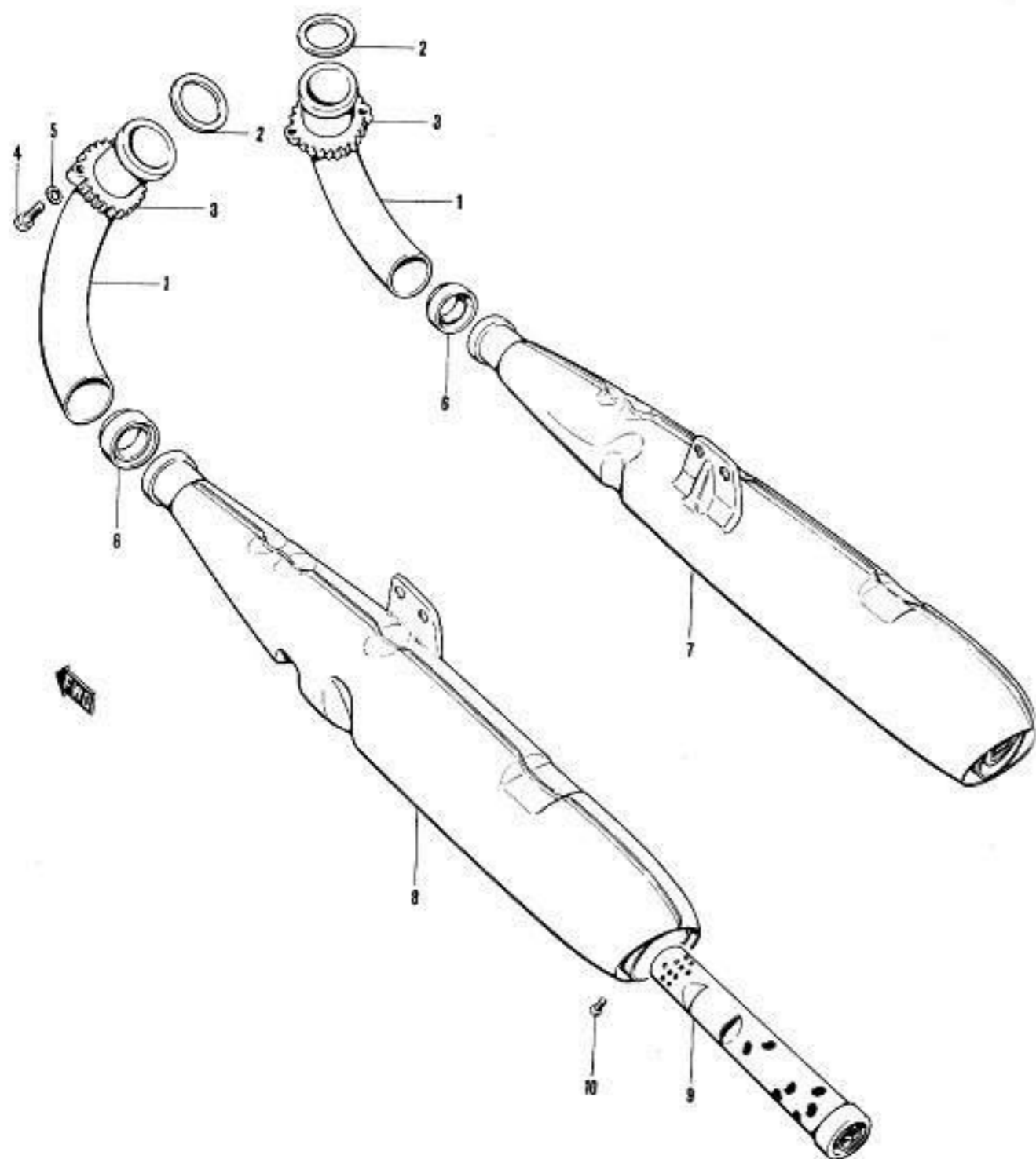

## MUFFLER

| Ref.No. | Part No.    | Description          | Q'ty |      |      |      |      | Remarks            |
|---------|-------------|----------------------|------|------|------|------|------|--------------------|
|         |             |                      | T90  | T90C | T90E | T90R | T90J |                    |
| 1       | 14150-15000 | PIPE, exhaust        | 2    | 2    | 2    | 2    | 2    |                    |
| 2       | 14181-15010 | GASKET, exhaust pipe | 2    | 2    | 2    | 2    | 2    | 46x55x5            |
| 3       | 14182-15000 | CLAMP, exhaust pipe  | 2    | 2    | 2    | 2    | 2    |                    |
| 4       | 01122-08408 | BOLT                 | 4    | 4    | 4    | 4    | 4    |                    |
| 5       | 08321-21088 | LOCK WASHER          | 4    | 4    | 4    | 4    | 4    |                    |
| 6       | 14771-15080 | CONNECTOR, muffler   | 2    | 2    | 2    | 2    | 2    |                    |
| 7-1     | 14301-15003 | MUFFLER ASSY, RH     | 1    | 1    | 1    | 1    | 1    |                    |
| 7-2     | 14301-15002 | MUFFLER ASSY, RH     | 1    |      |      |      |      | ~E.No.11520        |
| 8-1     | 14302-15003 | MUFFLER ASSY, LH     | 1    | 1    | 1    | 1    | 1    |                    |
| 8-2     | 14302-15002 | MUFFLER ASSY, LH     | 1    |      |      |      |      | E.No.~11520        |
| 9-1     | 14510-15004 | ·PIPE, baffle        | 2    | 2    | 2    | 2    | 2    | L:475              |
| 9-2     | 14510-15003 | ·PIPE, baffle        | 2    |      |      |      |      | L:435, ~E.No.11520 |
| 10      | 02111-05068 | ·SCREW               | 2    | 2    | 2    | 2    | 2    |                    |

## OIL PUMP

## OIL PUMP

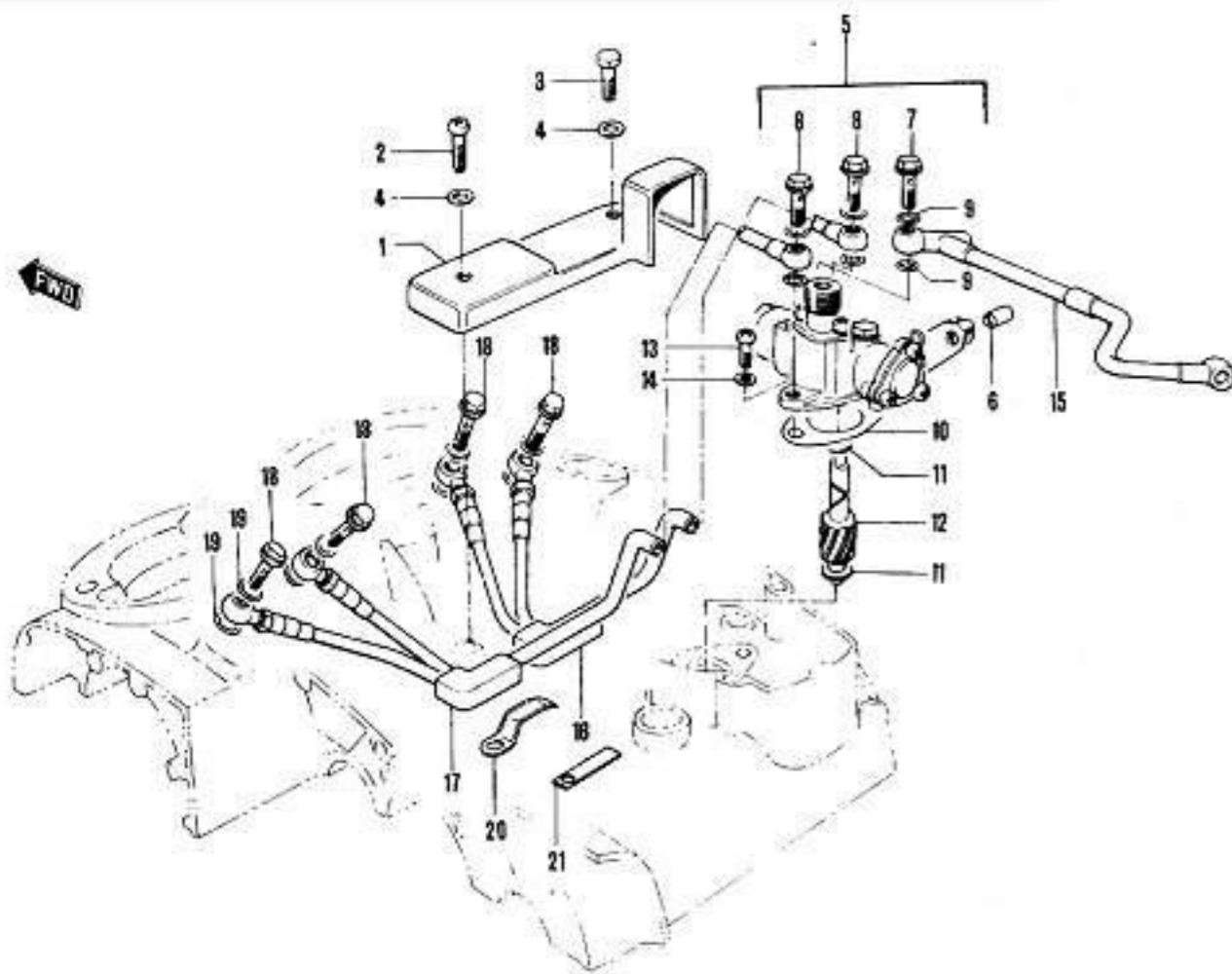

| Ref.No. | Part No.    | Description             | Q'ty |      |      |      |      | Remarks           |
|---------|-------------|-------------------------|------|------|------|------|------|-------------------|
|         |             |                         | T50  | T50B | T50E | T50K | T50L |                   |
| 1       | 11441-15000 | COVER, oil hose         | 1    | 1    | 1    | 1    | 1    |                   |
| 2       | 02112-06208 | SCREW                   | 1    | 1    | 1    | 1    | 1    |                   |
| 3       | 01112-06167 | BOLT                    | 1    | 1    | 1    | 1    | 1    |                   |
| 4       | 08322-21068 | WASHER                  | 2    | 2    | 2    | 2    | 2    |                   |
| 5-1     | 16001-15803 | OIL PUMP ASSY           | 1    |      |      |      |      |                   |
| 5-2     | 16001-15815 | OIL PUMP ASSY           | 1    | 1    | 1    | 1    | 1    |                   |
| 6       | 13683-51010 | *TERMINAL, cable        | 1    | 1    | 1    | 1    | 1    |                   |
| 7       | 09360-06003 | *UNION BOLT             | 1    | 1    | 1    | 1    | 1    | 3pcs:MF, No.29795 |
| 8       | 09360-06005 | *UNION BOLT             | 2    | 2    | 2    | 2    | 2    |                   |
| 9       | 09168-06002 | *GASKET                 | 6    | 6    | 6    | 6    | 6    | 6.2x12x1.5        |
| 10      | 16731-11000 | GASKET, oil pump        | 1    | 1    | 1    | 1    | 1    |                   |
| 11      | 09160-08003 | THRUST WASHER           | 2    | 2    | 2    | 2    | 2    | 8.0x13.7x1.0      |
| 12      | 26431-15000 | GEAR, tachometer driven | 1    | 1    | 1    | 1    | 1    | NT:10             |
| 13      | 02112-06168 | SCREW                   | 2    | 2    | 2    | 2    | 2    |                   |
| 14      | 08321-21068 | LOCK WASHER             | 2    | 2    | 2    | 2    | 2    |                   |
| 15-1    | 16810-15031 | HOSE, oil No.1          | 1    |      |      |      |      |                   |
| 15-2    | 16810-15130 | HOSE, oil No.1          |      | 1    | 1    | 1    | 1    |                   |
| 16      | 16820-15033 | HOSE, oil No.2          | 1    | 1    | 1    | 1    | 1    |                   |
| 17      | 16840-15033 | HOSE, oil No.3          | 1    | 1    | 1    | 1    | 1    |                   |
| 18      | 09360-06003 | UNION BOLT              | 4    | 4    | 4    | 4    | 4    |                   |
| 19      | 09168-06002 | GASKET                  | 8    | 8    | 8    | 8    | 8    | 6.2x12x1.5        |
| 20      | 09403-00007 | CLAMP                   | 1    | 1    | 1    | 1    | 1    |                   |
| 21      | 09403-00008 | CLAMP                   | 1    | 1    | 1    | 1    | 1    |                   |

## CLUTCH

## CLUTCH

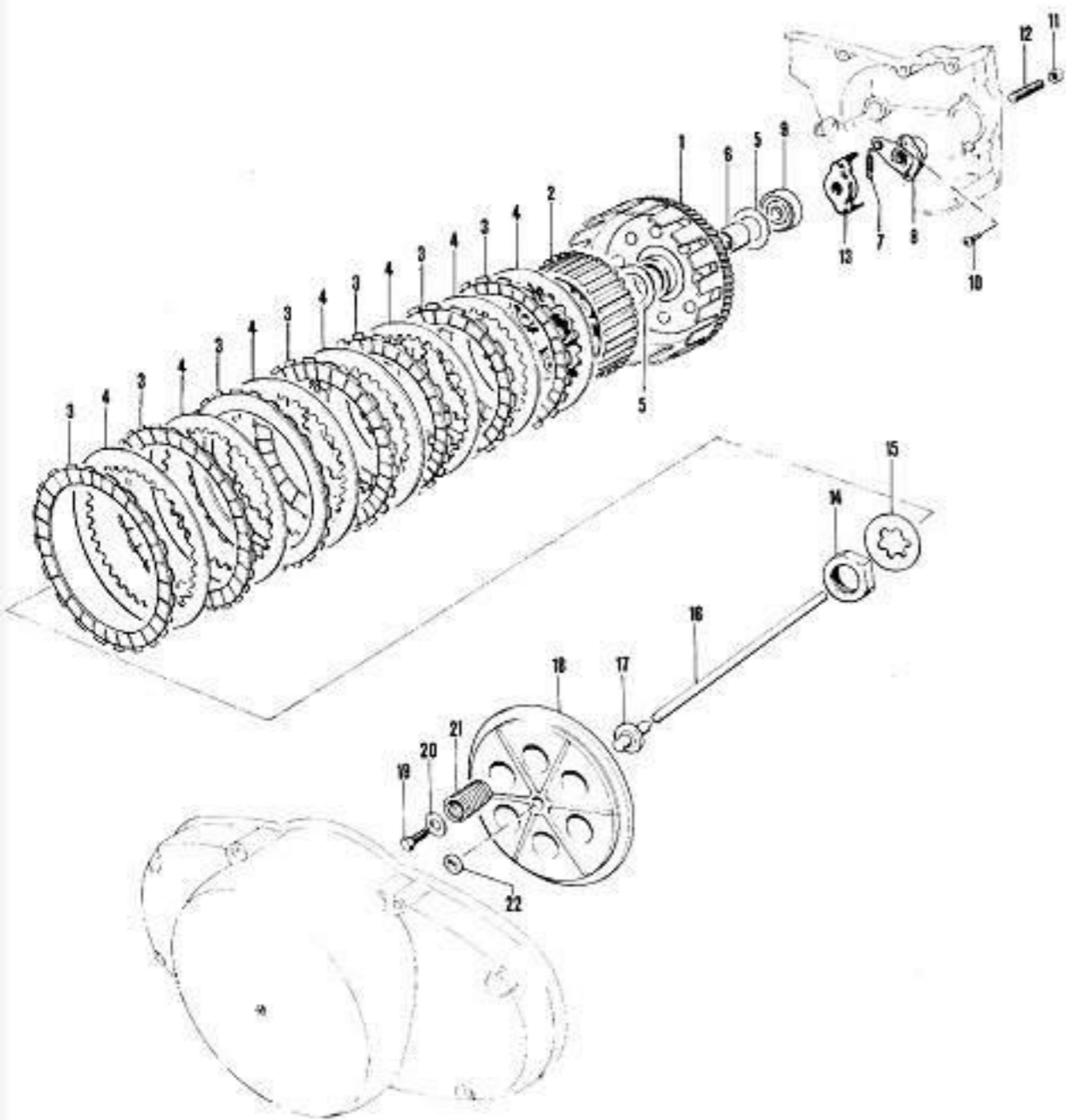

| Ref.No. | Part No.    | Description                | Q'ty |     |     |     |     | Remarks            |
|---------|-------------|----------------------------|------|-----|-----|-----|-----|--------------------|
|         |             |                            | 198  | 198 | 198 | 198 | 198 |                    |
| 1       | 21200-15001 | GEAR COMP, primary driven  | 1    | 1   | 1   | 1   | 1   | NT:65              |
| 2       | 21411-15000 | HUB, clutch sleeve         | 1    | 1   | 1   | 1   | 1   |                    |
| 3       | 21441-15000 | PLATE, clutch drive        | 7    | 7   | 7   | 7   | 7   | 1D:116             |
| 4       | 21451-15000 | PLATE, clutch driven       | 7    | 7   | 7   | 7   | 7   | 00:140             |
| 5       | 08211-22423 | THRUST WASHER              | 2    | 2   | 2   | 2   | 2   |                    |
| 6       | 09180-22002 | SPACER                     | 1    | 1   | 1   | 1   | 1   | 1D:22, OD:28       |
| 7       | 09443-08001 | SPRING                     | 1    | 1   | 1   | 1   | 1   |                    |
| 8       | 23200-15001 | SCREW ASSY, clutch release | 1    | 1   | 1   | 1   | 1   |                    |
| 9       | 09285-08001 | OIL SEAL                   | 1    | 1   | 1   | 1   | 1   |                    |
| 10      | 02112-06128 | SCREW                      | 2    | 2   | 2   | 2   | 2   |                    |
| 11      | 08312-31088 | NUT                        | 1    | 1   | 1   | 1   | 1   |                    |
| 12      | 09134-08006 | SCREW                      | 1    | 1   | 1   | 1   | 1   | Bscrew, L:25       |
| 13      | 23241-15000 | COVER, release screw       | 1    | 1   | 1   | 1   | 1   |                    |
| 14      | 09140-22003 | NUT                        | 1    | 1   | 1   | 1   | 1   | 22screw            |
| 15      | 09167-22005 | WASHER                     | 1    | 1   | 1   | 1   | 1   |                    |
| 16-1    | 23111-15001 | ROD, clutch push           | 2    | 2   | 2   | 2   | 2   | L:138,5            |
| 16-2    | 23111-15000 | ROD, clutch push           | 2    |     |     |     |     | L:143, ~E.No.15913 |
| 17-1    | 23121-15001 | PIECE, clutch push         | 1    | 1   | 1   | 1   | 1   |                    |
| 17-2    | 23121-15000 | PIECE, clutch push         | 1    |     |     |     |     | L:46               |
| 18      | 21462-15000 | PLATE, clutch pressure     | 1    | 1   | 1   | 1   | 1   |                    |
| 19      | 01112-06167 | BOLT                       | 6    | 6   | 6   | 6   | 6   |                    |
| 20      | 09160-06020 | WASHER                     | 6    | 6   | 6   | 6   | 6   | 6.5x20x1.6         |
| 21      | 09440-19003 | SPRING                     | 6    | 6   | 6   | 6   | 6   |                    |
| 22      | 09284-10002 | OIL SEAL                   | 1    | 1   | 1   | 1   | 1   | 10x17x5            |

TRANSMISSION

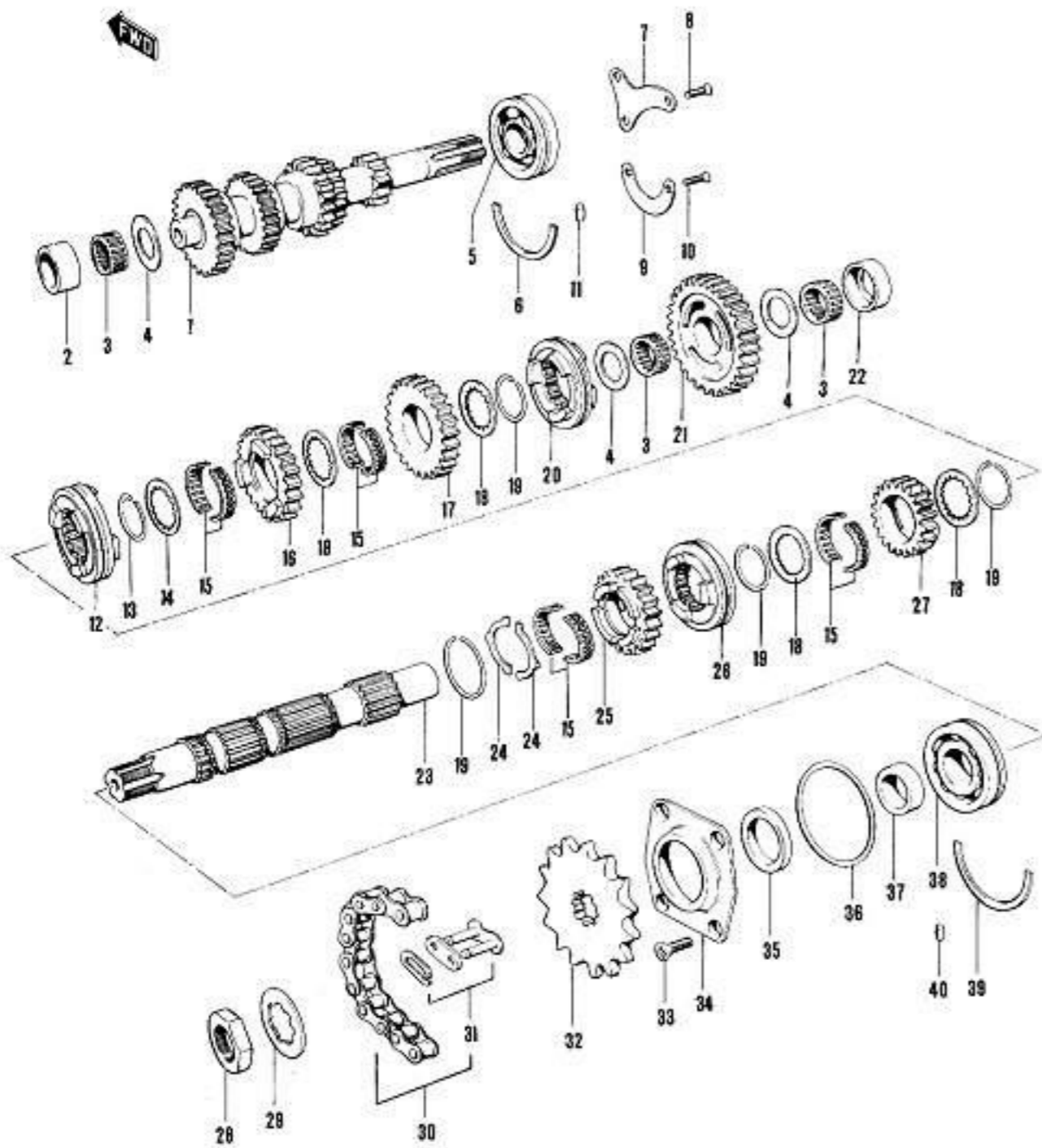

Ref.No. 31  
27620-15012      27620-15015

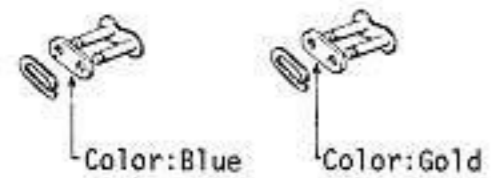

| Ref.No. | Part No.    | Description              | Q'ty |       |       |      |      | Remarks        |
|---------|-------------|--------------------------|------|-------|-------|------|------|----------------|
|         |             |                          | T30  | T30-2 | T30-3 | T30R | T30J |                |
| 1       | 24120-15001 | SHAFT, counter           | 1    | 1     | 1     | 1    | 1    | L:238          |
| 2       | 09319-26001 | BUSHING                  | 1    | 1     | 1     | 1    | 1    | OD:32, W:15    |
| 3       | 09263-20005 | BEARING                  | 3    | 3     | 3     | 3    | 3    | 20x26x12.8     |
| 4       | 09160-20004 | THRUST WASHER            | 3    | 3     | 3     | 3    | 3    | 20x30.5x1      |
| 5       | 09262-22004 | BEARING                  | 1    | 1     | 1     | 1    | 1    | 22x59x16       |
| 6       | 09390-59001 | C RING                   | 1    | 1     | 1     | 1    | 1    | T:2            |
| 7       | 24871-15000 | CAP, oil reservoir       | 1    | 1     | 1     | 1    | 1    | T:1            |
| 8       | 02122-06128 | SCREW                    | 3    | 3     | 3     | 3    | 3    |                |
| 9       | 24741-15000 | BEARING, drive shaft     | 1    | 1     | 1     | 1    | 1    | T:2,3          |
| 10      | 02122-06168 | SCREW                    | 2    | 2     | 2     | 2    | 2    |                |
| 11      | 06211-07123 | DOWEL PIN                | 2    | 2     | 2     | 2    | 2    |                |
| 12      | 24413-15000 | WHEEL, 3rd driven gear   | 1    | 1     | 1     | 1    | 1    |                |
| 13      | 09380-41001 | CIRCLIP                  | 1    | 1     | 1     | 1    | 1    | OD:38.7, W:1.6 |
| 14      | 09167-30001 | WASHER                   | 1    | 1     | 1     | 1    | 1    | OD:36, T:1     |
| 15      | 20000-15814 | BEARING SET, driven gear | 4    | 4     | 4     | 4    | 4    |                |
| 16      | 24331-15000 | GEAR, 3rd driven gear    | 1    | 1     | 1     | 1    | 1    | NT:22          |
| 17      | 24321-15000 | GEAR, 2nd driven gear    | 1    | 1     | 1     | 1    | 1    | NT:25          |
| 18      | 09167-30002 | WASHER                   | 4    | 4     | 4     | 4    | 4    | OD:36, T:1     |
| 19      | 09380-30001 | CIRCLIP                  | 4    | 4     | 4     | 4    | 4    | OD:28.5, W:1.4 |
| 20      | 24411-15000 | WHEEL, 1st driven gear   | 1    | 1     | 1     | 1    | 1    |                |
| 21      | 24311-15001 | GEAR, 1st driven         | 1    | 1     | 1     | 1    | 1    | NT:30          |
| 22      | 09319-26002 | BUSHING, drive shaft     | 1    | 1     | 1     | 1    | 1    | OD:32, W:15    |
| 23      | 24131-15000 | SHAFT, drive             | 1    | 1     | 1     | 1    | 1    | L:207          |
| 24      | 09399-30002 | RING, 5th driven gear    | 2    | 2     | 2     | 2    | 2    | T:1.5          |
| 25      | 24351-15002 | GEAR, 5th driven         | 1    | 1     | 1     | 1    | 1    | NT:20          |
| 26      | 24415-15000 | WHEEL, 5th driven gear   | 1    | 1     | 1     | 1    | 1    |                |

TRANSMISSION

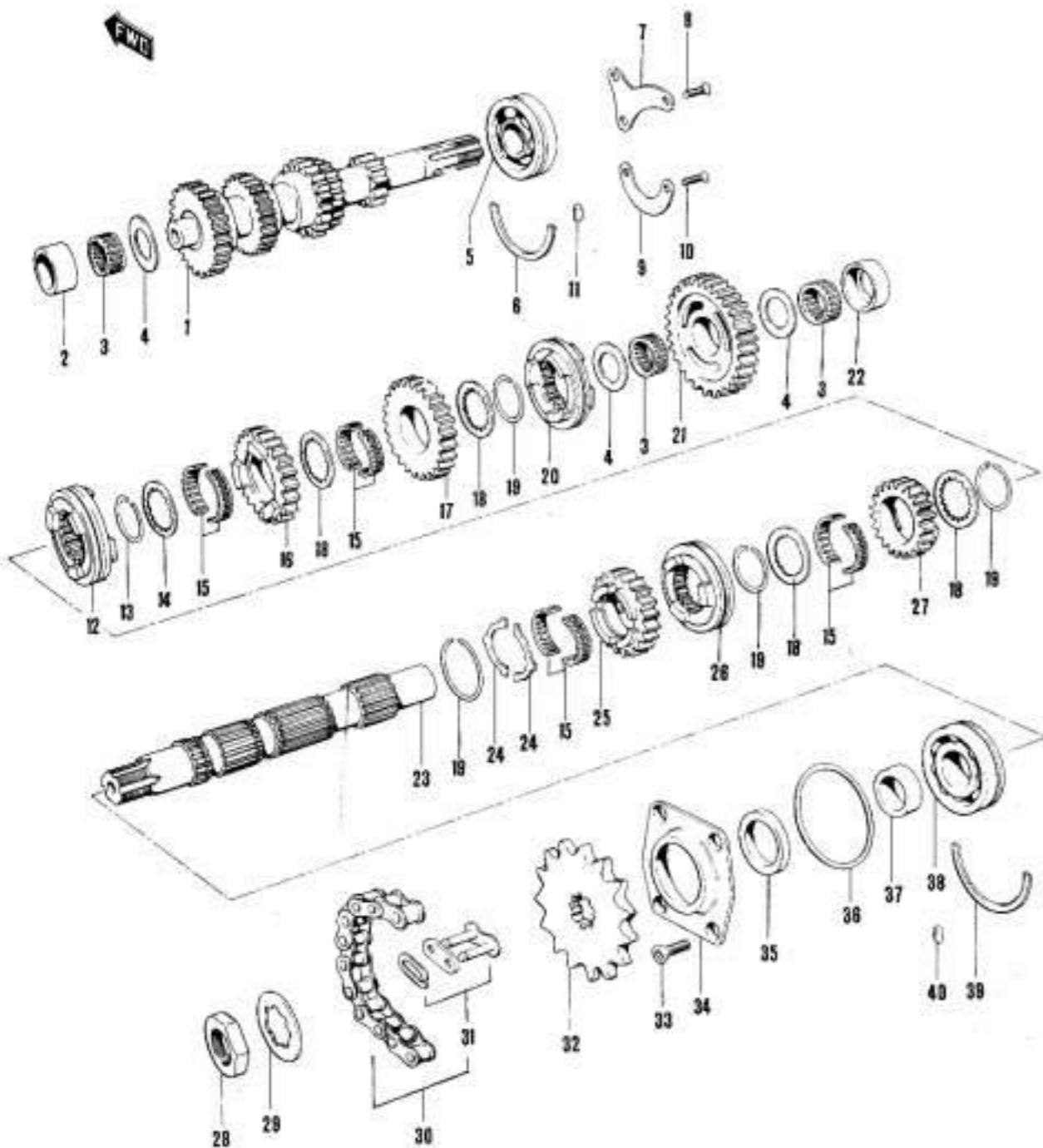

| Ref.No. | Part No.    | Description                      | Q'ty |       |       |      |      | Remarks               |
|---------|-------------|----------------------------------|------|-------|-------|------|------|-----------------------|
|         |             |                                  | T36  | T40-E | T36-E | T30R | T36J |                       |
| 27      | 24341-15000 | GEAR, 4th driven                 |      |       |       |      |      | NT:21                 |
| 28      | 09140-22003 | NUT                              |      |       |       |      |      | 22screw               |
| 29      | 09167-22004 | WASHER                           |      |       |       |      |      | OD:38, T:1.2          |
| 30      | 27600-15911 | CHAIN ASSY, drive (#530HT x110E) |      |       |       |      |      | Available #530HTx112E |
| 31-1    | 27620-15012 | •JOINT ASSY, chain               |      |       |       |      |      | #530HT                |
| 31-2    | 27620-15015 | •JOINT ASSY, chain               |      |       |       |      |      | For 27600-15911       |
| 32-1    | 27511-15000 | SPROCKET, engine                 |      |       |       |      |      | NT:15                 |
| 32-2    | 27511-15700 | SPROCKET, engine                 |      |       |       |      |      | NT:14, OPT            |
| 32-3    | 27511-15710 | SPROCKET, engine                 |      |       |       |      |      | NT:13, OPT            |
| 33      | 02122-06128 | SCREW                            | 4    | 4     | 4     | 4    | 4    |                       |
| 34      | 24751-15000 | PLATE, drive shaft               |      |       |       |      |      |                       |
| 35      | 09283-27001 | OIL SEAL                         |      |       |       |      |      | OD:42, W:7            |
| 36      | 09280-63001 | O RING                           |      |       |       |      |      | ID:65, d.:1.9         |
| 37      | 09180-22001 | SPACER                           |      |       |       |      |      | 22x27x10.7            |
| 38      | 09262-22001 | BEARING                          |      |       |       |      |      | 22x59x16              |
| 39      | 09390-59001 | C RING                           |      |       |       |      |      | T:2                   |
| 40      | 06211-04063 | DOWEL PIN                        | 2    | 2     | 2     | 2    | 2    |                       |

Ref.No. 31  
27620-15012      27620-15015



Color:Blue



Color:Gold

| Ref.No. | Part No.    | Description                   | Q'ty |       |       |       |       | Remarks         |
|---------|-------------|-------------------------------|------|-------|-------|-------|-------|-----------------|
|         |             |                               | T300 | T300E | T300E | T300R | T300J |                 |
| 1       | 25211-15000 | FORK, gear shifting           | 3    | 3     | 3     | 3     | 3     |                 |
| 2       | 25411-15000 | SHAFT, shifting fork          | 1    | 1     | 1     | 1     | 1     |                 |
| 3       | 25310-15001 | CAM, gear shifting            | 1    | 1     | 1     | 1     | 1     |                 |
| 4       | 25322-11000 | GEAR, shifting cam            | 1    | 1     | 1     | 1     | 1     |                 |
| 5       | 25323-11000 | PAWL, gear shifting A         | 1    | 1     | 1     | 1     | 1     |                 |
| 6       | 25324-11000 | PAWL, gear shifting B         | 1    | 1     | 1     | 1     | 1     |                 |
| 7       | 09261-05003 | ROLLER                        | 2    | 2     | 2     | 2     | 2     | OD:5, L:8       |
| 8       | 09440-04003 | SPRING                        | 2    | 2     | 2     | 2     | 2     |                 |
| 9       | 09285-16002 | OIL SEAL                      | 1    | 1     | 1     | 1     | 1     | OD:30, W:8      |
| 10      | 37711-05100 | CONTACT, gear shifting switch | 1    | 1     | 1     | 1     | 1     |                 |
| 11      | 02122-06128 | SCREW                         | 1    | 1     | 1     | 1     | 1     |                 |
| 12      | 37721-15002 | SWITCH, gear shifting         | 1    | 1     | 1     | 1     | 1     |                 |
| 13      | 09280-28002 | O RING                        | 1    | 1     | 1     | 1     | 1     | ID:27.7, d.:1.9 |
| 14      | 37712-15000 | GASKET, shifting switch       | 1    |       |       |       |       | NE.No.15560     |
| 15      | 02111-05207 | SCREW                         | 2    | 2     | 2     | 2     | 2     |                 |
| 16      | 02111-03048 | SCREW                         | 1    | 1     | 1     | 1     | 1     |                 |
| 17      | 08322-21038 | WASHER                        | 1    | 1     | 1     | 1     | 1     |                 |
| 18      | 25352-11000 | PLUG, shifting cam stopper    | 1    | 1     | 1     | 1     | 1     |                 |
| 19      | 25351-11000 | STOPPER, gear shifting cam    | 1    | 1     | 1     | 1     | 1     |                 |
| 20      | 09168-14002 | GASKET                        | 2    | 2     | 2     | 2     | 2     | OD:19.2, W:2    |
| 21      | 09440-05007 | SPRING                        | 1    | 1     | 1     | 1     | 1     |                 |
| 22      | 09119-14003 | BOLT                          | 1    | 1     | 1     | 1     | 1     | 14screw, L:20   |
| 23      | 25331-11001 | PLATE, shifting cam stopper   | 1    | 1     | 1     | 1     | 1     |                 |
| 24      | 25341-15000 | GUIDE, gear shifting cam      | 1    | 1     | 1     | 1     | 1     |                 |
| 25      | 02122-06128 | SCREW                         | 4    | 4     | 4     | 4     | 4     |                 |
| 26      | 25671-01000 | STOPPER, gear shifting arm    | 1    | 1     | 1     | 1     | 1     |                 |
| 27      | 08321-21088 | LOCK WASHER                   | 1    | 1     | 1     | 1     | 1     |                 |

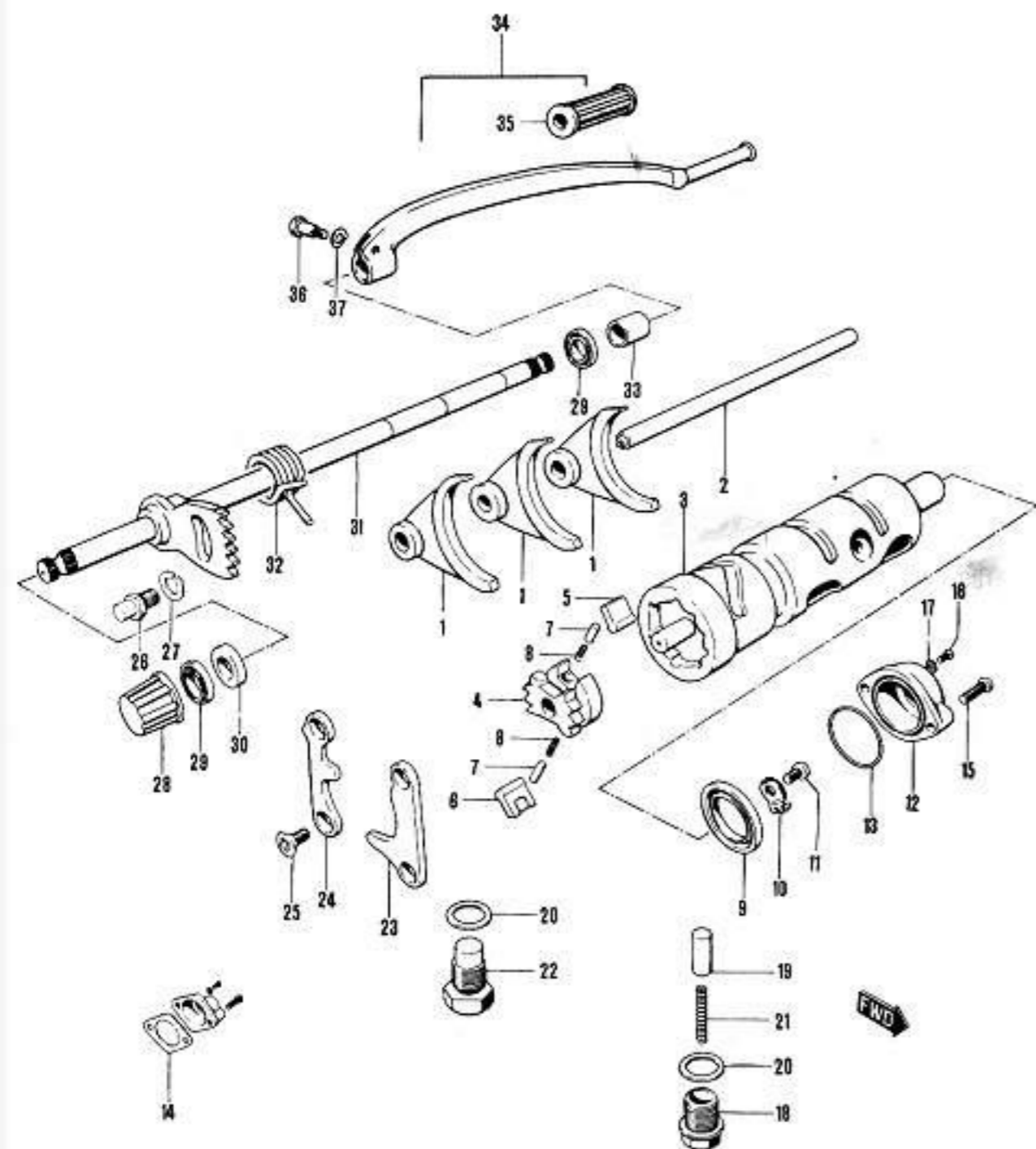

## GEAR SHIFTING

| Ref.No. | Part No.    | Description               | Q'ty |        |        |       |       | Remarks   |
|---------|-------------|---------------------------|------|--------|--------|-------|-------|-----------|
|         |             |                           | T300 | T300-E | T300-E | T300R | T300J |           |
| 28      | 26391-01300 | CAP, shifting shaft       | 1    | 1      | 1      | 1     | 1     |           |
| 29      | 09285-12002 | OIL SEAL                  | 2    | 2      | 2      | 2     | 2     | 11x22x8   |
| 30      | 09320-13004 | CUSHION                   | 1    | 1      | 1      | 1     | 1     | 13x14x35  |
| 31      | 25510-15000 | SHAFT, gear shifting      | 1    | 1      | 1      | 1     | 1     |           |
| 32      | 09444-26004 | SPRING                    | 1    | 1      | 1      | 1     | 1     |           |
| 33      | 09180-12021 | SPACER                    | 1    | 1      | 1      | 1     | 1     | 12.2x21x5 |
| 34      | 25600-18000 | LEVER ASSY, gear shifting | 1    | 1      | 1      | 1     | 1     |           |
| 35      | 25652-03201 | *RUBBER                   | 1    | 1      | 1      | 1     | 1     |           |
| 36      | 01122-08207 | BOLT                      | 1    | 1      | 1      | 1     | 1     |           |
| 37      | 08321-21088 | LOCK WASHER               | 1    | 1      | 1      | 1     | 1     |           |

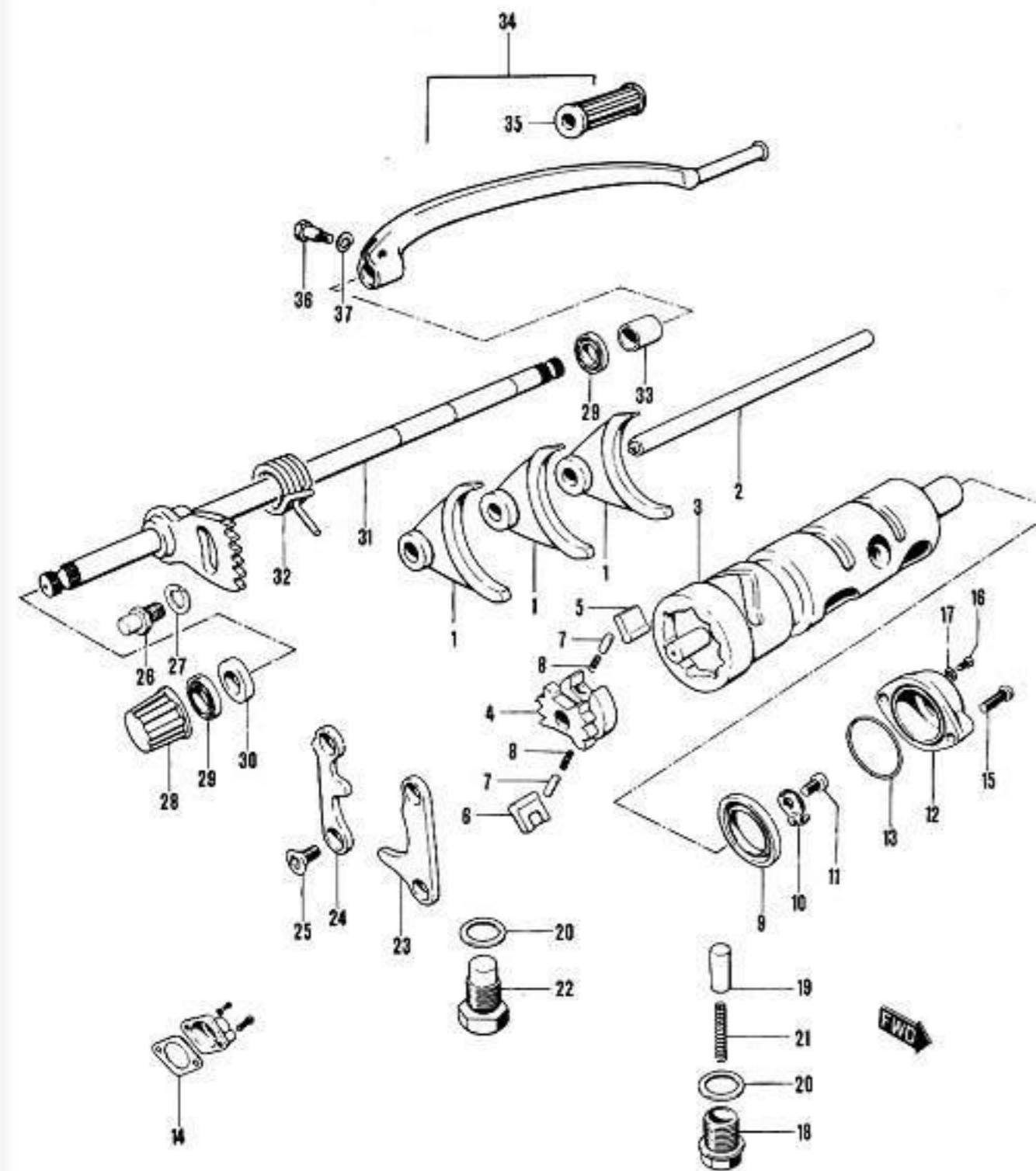

# KICK STARTER

# KICK STARTER

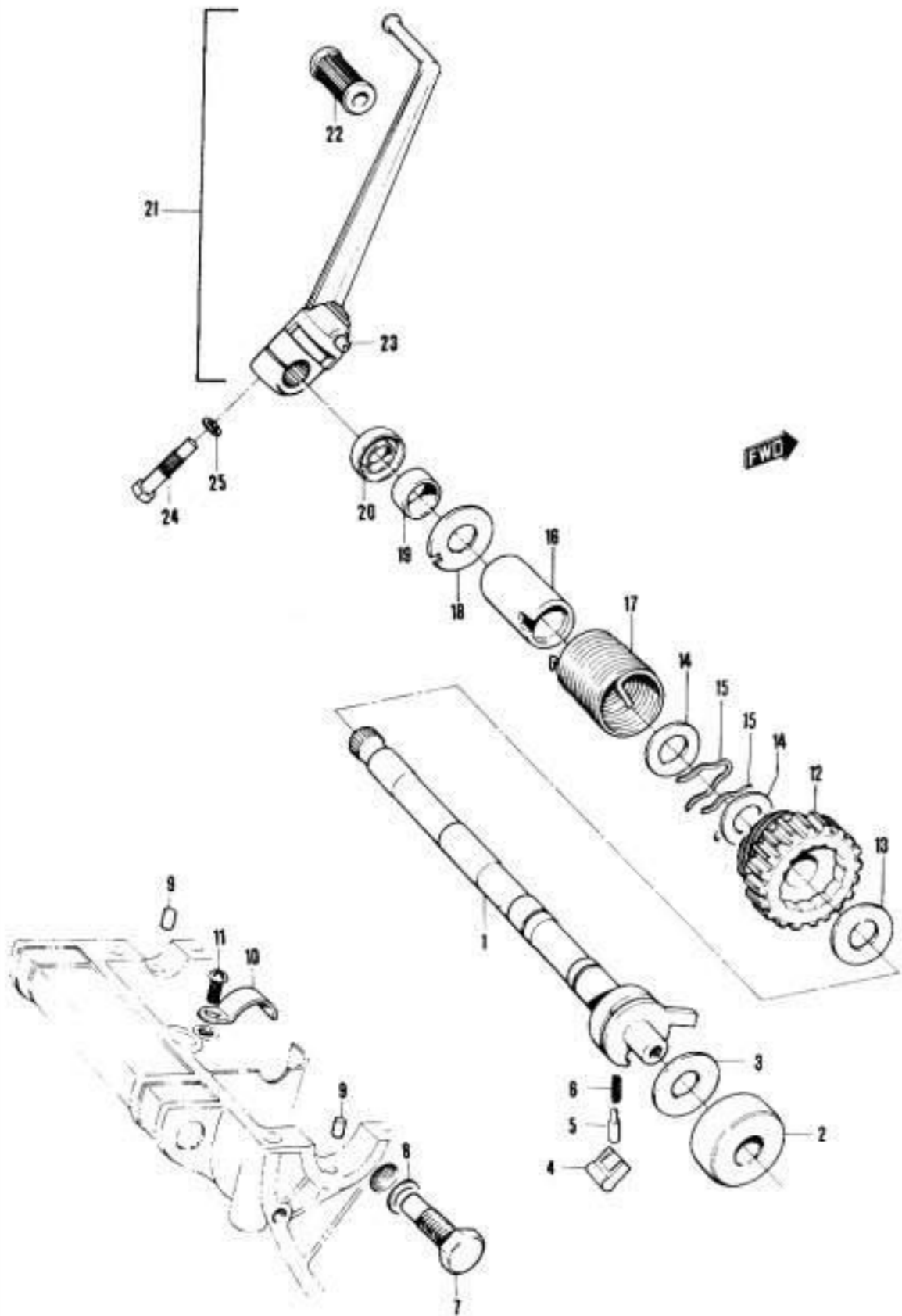

| Ref.No. | Part No.    | Description               | Q'ty |        |        |       |       | Remarks         |
|---------|-------------|---------------------------|------|--------|--------|-------|-------|-----------------|
|         |             |                           | TW   | T300-E | T300-J | T300P | T300J |                 |
| 1       | 26210-15001 | SHAFT, kick starter       | 1    | 1      | 1      | 1     | 1     |                 |
| 2       | 26215-15000 | BUSHING, starter shaft RH | 1    | 1      | 1      | 1     | 1     |                 |
| 3       | 09160-13002 | THRUST WASHER             | 1    | 1      | 1      | 1     | 1     | 13x31.5x1.5     |
| 4-1     | 26231-20000 | PAWL, kick starter        | 1    | 1      | 1      | 1     | 1     |                 |
| 4-2     | 26231-16400 | PAWL, kick starter        | 1    |        |        |       |       |                 |
| 5       | 09209-05011 | PIN                       | 1    | 1      | 1      | 1     | 1     | OD:5, L:10.5    |
| 6       | 09440-04002 | SPRING                    | 1    | 1      | 1      | 1     | 1     |                 |
| 7       | 09135-14001 | BOLT                      | 1    | 1      | 1      | 1     | 1     | 14screw, L:22.5 |
| 8       | 09160-14001 | WASHER                    | 1    | 1      | 1      | 1     | 1     | 14.5x22x1.6     |
| 9       | 06211-07123 | DOWEL PIN                 | 2    | 2      | 2      | 2     | 2     |                 |
| 10      | 26235-15000 | CLAMP, starter shaft      | 1    | 1      | 1      | 1     | 1     |                 |
| 11      | 02112-06128 | SCREW                     | 1    | 1      | 1      | 1     | 1     |                 |
| 12      | 26240-15002 | GEAR, kick starter drive  | 1    | 1      | 1      | 1     | 1     |                 |
| 13      | 09160-16009 | THRUST WASHER             | 1    | 1      | 1      | 1     | 1     | 16x30.5x3       |
| 14      | 09160-16003 | THRUST WASHER             | 2    | 2      | 2      | 2     | 2     | 16x30.5x1       |
| 15      | 09384-16001 | CIRCLIP                   | 2    | 2      | 2      | 2     | 2     |                 |
| 16      | 26221-15000 | GUIDE, return spring      | 1    | 1      | 1      | 1     | 1     |                 |
| 17      | 09448-37001 | SPRING                    | 1    | 1      | 1      | 1     | 1     |                 |
| 18      | 09166-16001 | WASHER                    | 1    | 1      | 1      | 1     | 1     | ID:16, OD:38    |
| 19      | 09300-16003 | BUSHING                   | 1    | 1      | 1      | 1     | 1     | 16x24x13        |
| 20      | 09285-16001 | OIL SEAL                  | 1    | 1      | 1      | 1     | 1     | 14.5x30x8       |
| 21      | 26300-15000 | LEVER ASSY, kick starter  | 1    | 1      | 1      | 1     | 1     |                 |
| 22      | 26352-01000 | *RUBBER                   | 1    | 1      | 1      | 1     | 1     |                 |
| 23      | 08351-11009 | *GREASE NIPPLE            | 1    | 1      | 1      | 1     | 1     |                 |
| 24      | 09135-10002 | BOLT                      | 1    | 1      | 1      | 1     | 1     | 10screw, L:37.5 |
| 25      | 08321-21108 | LOCK WASHER               | 1    | 1      | 1      | 1     | 1     |                 |

GENERATOR - IGNITION COIL

GENERATOR - IGNITION COIL

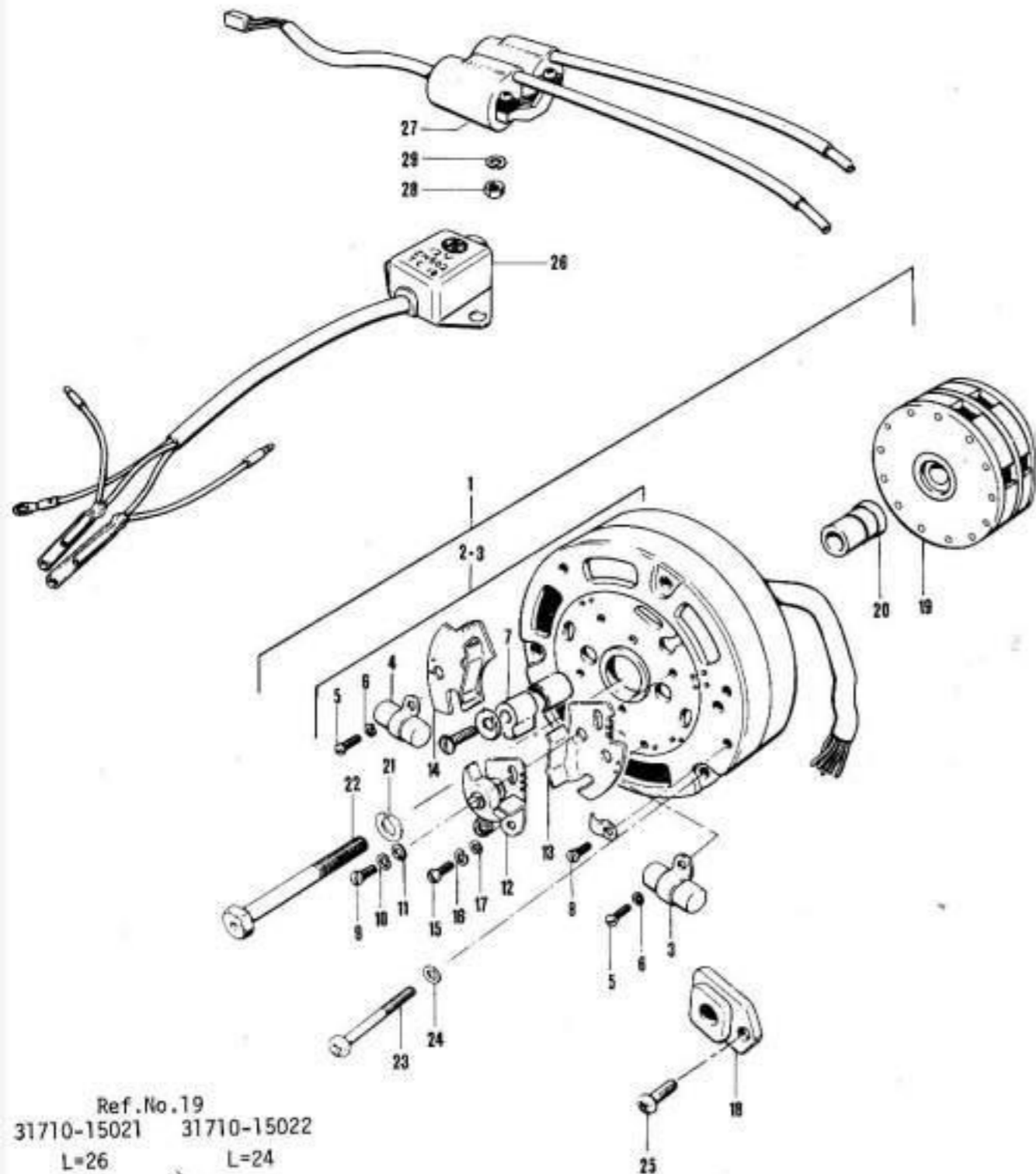

| Ref.No. | Part No.    | Description              | Q'ty |       |       |       |       | Remarks          |
|---------|-------------|--------------------------|------|-------|-------|-------|-------|------------------|
|         |             |                          | 198  | 198-1 | 198-2 | 198-3 | 198-4 |                  |
| 1       | 31400-15120 | GENERATOR ASSY           | 1    | 1     | 1     | 1     | 1     |                  |
| 2-1     | 31401-15021 | •STATOR ASSY             | 1    | 1     | 1     | 1     | 1     | Non-Covered coil |
| 2-2     | 31401-15121 | •STATOR ASSY             | 1    | 1     | 1     | 1     | 1     | Covered coil     |
| 3       | 31641-15021 | ••CONDENSER, RH          | 1    | 1     | 1     | 1     | 1     |                  |
| 4       | 31642-15022 | ••CONDENSER, LH          | 1    | 1     | 1     | 1     | 1     |                  |
| 5       | 02311-04068 | ••SCREW                  | 2    | 2     | 2     | 2     | 2     |                  |
| 6       | 08321-21048 | ••LOCK WASHER            | 2    | 2     | 2     | 2     | 2     |                  |
| 7       | 31638-15020 | ••FELT, oil              | 1    | 1     | 1     | 1     | 1     |                  |
| 8       | 02311-04068 | ••SCREW                  | 1    | 1     | 1     | 1     | 1     |                  |
| 9       | 02312-04087 | ••SCREW                  | 4    | 4     | 4     | 4     | 4     |                  |
| 10      | 08321-21048 | ••LOCK WASHER            | 4    | 4     | 4     | 4     | 4     |                  |
| 11      | 08322-21048 | ••WASHER                 | 4    | 4     | 4     | 4     | 4     |                  |
| 12      | 31440-15020 | ••POINT ASSY, contact    | 2    | 2     | 2     | 2     | 2     |                  |
| 13      | 31443-15022 | ••BASE, contact point RH | 1    | 1     | 1     | 1     | 1     |                  |
| 14      | 31463-15022 | ••BASE, contact point LH | 1    | 1     | 1     | 1     | 1     |                  |
| 15      | 02312-04087 | ••SCREW                  | 2    | 2     | 2     | 2     | 2     |                  |
| 16      | 08321-21048 | ••LOCK WASHER            | 2    | 2     | 2     | 2     | 2     |                  |
| 17      | 08322-21048 | ••WASHER                 | 2    | 2     | 2     | 2     | 2     |                  |
| 18      | 31485-15020 | •GROMMET, wiring harness | 1    | 1     | 1     | 1     | 1     |                  |
| 19-1    | 31710-15022 | •ROTOR                   | 1    | 1     | 1     | 1     | 1     | L:24             |
| 19-2    | 31710-15021 | •ROTOR                   | 1    | 1     | 1     | 1     | 1     | L:26             |
| 20      | 31724-15021 | •CAM, contact breaker    | 1    | 1     | 1     | 1     | 1     |                  |
| 21      | 08321-21088 | •LOCK WASHER             | 1    | 1     | 1     | 1     | 1     |                  |
| 22      | 31791-15020 | •BOLT, rotor             | 1    | 1     | 1     | 1     | 1     |                  |

Ref.No.19  
31710-15021 31710-15022  
L=26 L=24



GENERATOR - IGNITION COIL

| ef.No. | Part No.    | Description         | Q'ty |        |         |       |       |
|--------|-------------|---------------------|------|--------|---------|-------|-------|
|        |             |                     | T300 | T300-I | T300-II | T300R | T300J |
| 3      | 02112-06508 | SCREW               | 3    | 3      | 3       | 3     | 3     |
| 4      | 08321-21068 | LOCK WASHER         | 3    | 3      | 3       | 3     | 3     |
| 5      | 02112-06108 | SCREW               | 1    | 1      | 1       | 1     | 1     |
| 6      | 32500-15020 | REGULATOR ASSY      | 1    | 1      | 1       | 1     | 1     |
| 7      | 33410-15020 | COIL ASSY, Ignition | 1    | 1      | 1       | 1     | 1     |
| 8      | 08312-11088 | NUT                 | 2    | 2      | 2       | 2     | 2     |
| 9      | 08321-21088 | LOCK WASHER         | 2    | 2      | 2       | 2     | 2     |

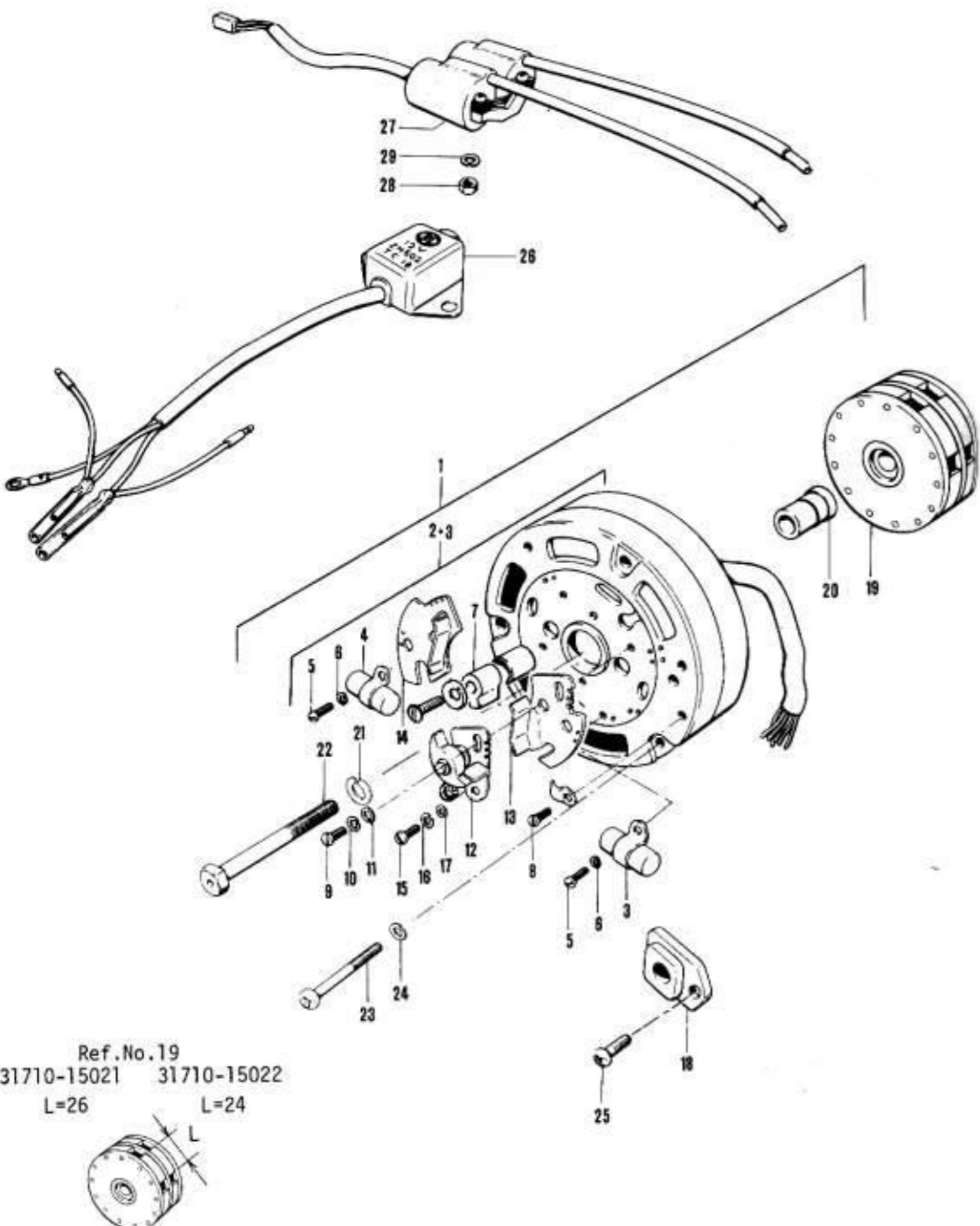

Ref.No.19  
 31710-15021    31710-15022  
 L=26            L=24

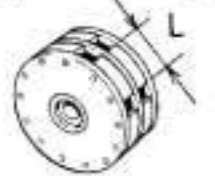

| Ref.No. | Part No.        | Description               | Q'ty |                           | Remarks   |
|---------|-----------------|---------------------------|------|---------------------------|-----------|
|         |                 |                           | T300 | T300-E T300-E T300R T300J |           |
| 1-1     | 34100-15620-999 | SPEEDOMETER ASSY          | 1    | 1                         | MILE      |
| 1-2     | 34100-15120-999 | SPEEDOMETER ASSY          | 1    | 1                         | KILO      |
| 2       | 34173-15120     | •SOCKET, pilot bulb       | 1    | 1                         |           |
| 3       | 09471-12001     | BULB                      | 1    | 1                         | 12V, 3.4W |
| 4       | 34200-15710-999 | TACHOMETER ASSY           | 1    | 1                         |           |
| 5       | 34175-15020     | •SOCKET, turn signal bulb | 1    | 1                         |           |
| 6       | 34173-15610     | •SOCKET, high beam bulb   | 1    | 1                         |           |
| 7       | 34174-15020     | •SOCKET, neutral bulb     | 1    | 1                         |           |
| 8       | 09471-12001     | BULB                      | 5    | 5                         | 12V, 3.4W |
| 9-1     | 34155-15001-078 | COVER, meter              | 2    |                           |           |
| 9-2     | 34155-15001-079 | COVER, meter              | 2    |                           |           |
| 9-3     | 34155-15001-141 | COVER, meter              | 2    |                           |           |
| 10      | 34955-15000     | CUSHION, meter cover      | 2    |                           |           |
| 11      | 34950-15100     | BRACKET, meter            |      | 1                         |           |
| 12      | 08313-11067     | NUT                       |      | 2                         |           |
| 13      | 34956-15100     | CUSHION, meter brakcet    |      | 2                         |           |
| 14      | 09160-06006     | WASHER                    |      | 2                         |           |
| 15      | 08322-21088     | WASHER                    |      | 2                         |           |
| 16      | 08311-11058     | NUT                       |      | 4 4                       |           |
| 17      | 08321-21058     | LOCK WASHER               |      | 4 4                       |           |
| 18      | 09320-08004     | CUSHION                   |      | 4 4                       |           |
| 19      | 34955-20000     | CUSHION, meter            |      | 4                         |           |
| 20      | 09160-05006     | WASHER                    |      | 4 4                       |           |
| 21      | 34957-05100     | CUSHION, meter            |      | 1                         |           |
| 22      | 09403-00030     | CLUMP                     |      | 1                         |           |
| 23      | 34183-15100     | CLUMP, cord               |      | 1                         |           |
| 24      | 34182-15000     | TUBE, lead cord           |      | 1 1                       |           |
| 25      | 34910-16430     | CABLE, speedometer        |      | 1 1                       | L:940     |
| 26      | 34940-18430     | CABLE, tachometer         |      | 1 1                       | L:1050    |

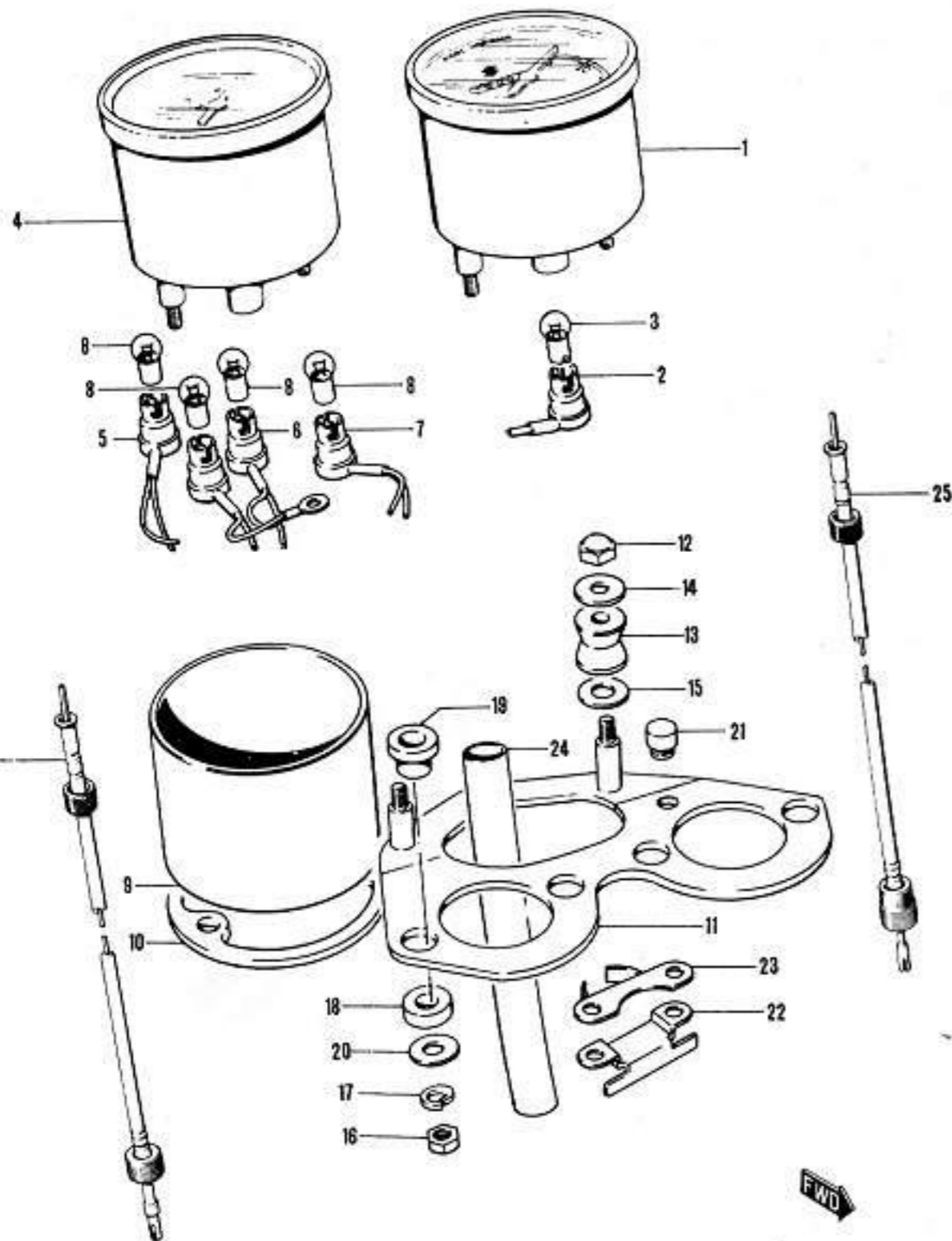

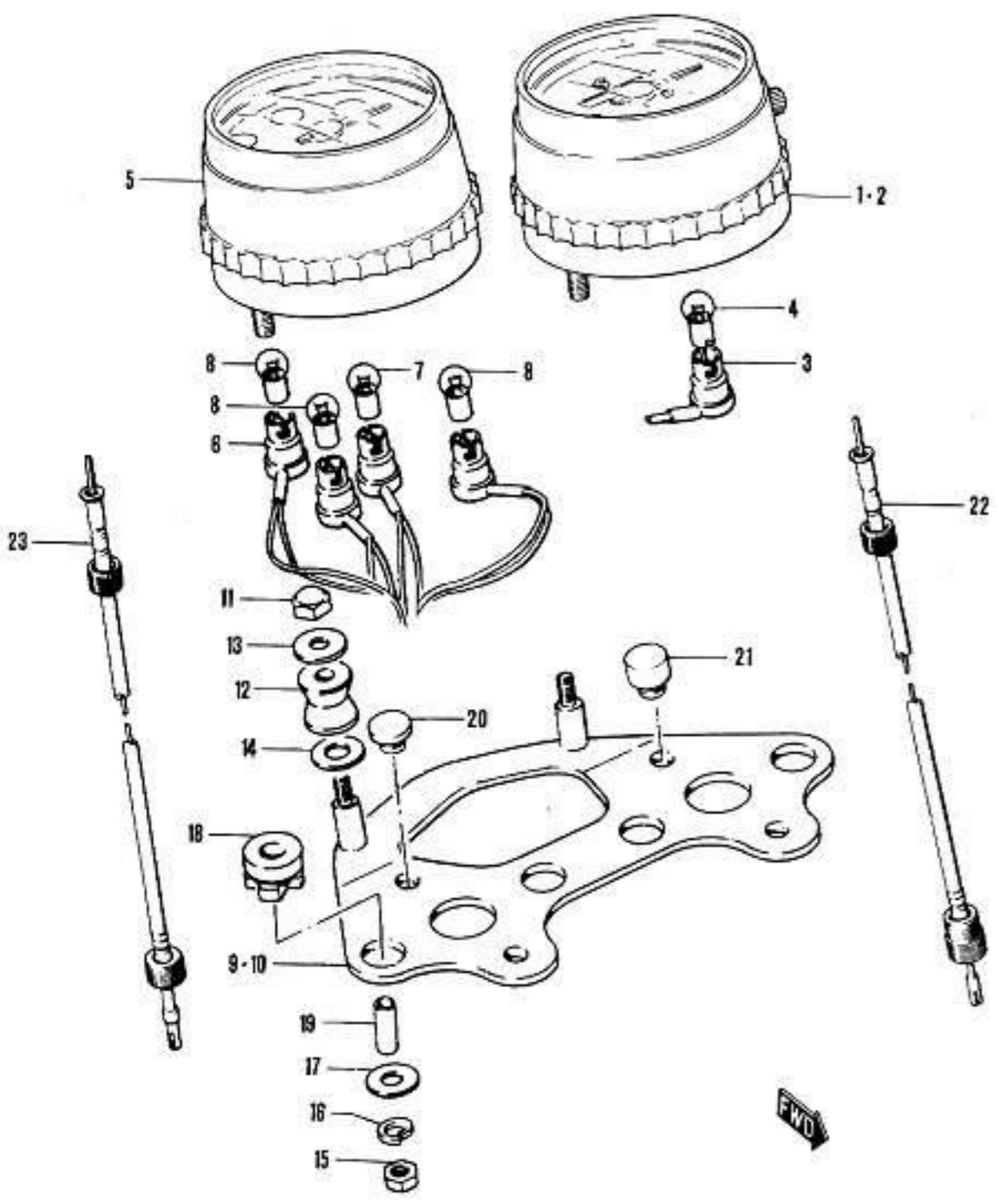

| Ref.No. | Part No.        | Description             | Q'ty |        |                    | Remarks   |
|---------|-----------------|-------------------------|------|--------|--------------------|-----------|
|         |                 |                         | T300 | T300-J | T300-E T300R T300J |           |
| 1-1     | 34100-18611-999 | SPEEDOMETER ASSY        | 1    | 1      |                    | MILE      |
| 1-2     | 34100-18621-999 | SPEEDOMETER ASSY        | 1    | 1      |                    | KILO      |
| 2-1     | 34100-15633-999 | SPEEDOMETER ASSY        |      |        | 1                  | MILE      |
| 2-2     | 34100-15690-999 | SPEEDOMETER ASSY        |      |        | 1                  | KILO      |
| 3-1     | 34173-15120     | *SOCKET, pilot bulb     | 1    | 1      |                    |           |
| 3-2     | 34173-18620     | *SOCKET, pilot bulb     | 1    | 1      | 1                  |           |
| 4       | 09471-12001     | BULB                    | 1    | 1      | 1                  | 12V, 3.4W |
| 5       | 34200-15122-999 | TACHOMETER ASSY         | 1    | 1      | 1                  |           |
| 6       | 34270-15120     | *SOCKET                 | 1    | 1      | 1                  |           |
| 7       | 09471-12004     | BULB                    | 1    | 1      | 1                  | 12V, 1.7W |
| 8       | 09471-12001     | BULB                    | 3    | 3      | 3                  | 12V, 3.4W |
| 9       | 34950-15120     | BRACKET, meter          | 1    | 1      |                    |           |
| 10      | 34950-15122     | BRACKET, meter          |      |        | 1                  |           |
| 11      | 08313-11067     | NUT                     | 2    | 2      | 2                  |           |
| 12      | 34956-15100     | CUSHION, meter bracket  | 2    | 2      | 2                  |           |
| 13      | 09160-06006     | WASHER                  | 2    | 2      | 2                  |           |
| 14      | 08322-21088     | WASHER                  | 2    | 2      | 2                  |           |
| 15      | 08311-11068     | NUT                     | 4    | 4      | 4                  |           |
| 16      | 08321-21068     | LOCK WASHER             | 4    | 4      | 4                  |           |
| 17      | 09160-06006     | WASHER                  | 4    | 4      | 4                  |           |
| 18      | 34955-16420     | CUSHION, meter A        | 4    | 4      | 4                  |           |
| 19      | 34972-16420     | SPACER, meter           | 4    | 4      | 4                  |           |
| 20      | 34956-16420     | CUSHION, meter B        | 2    | 3      | 1                  |           |
| 21      | 34957-16420     | CUSHION, meter C        | 2    | 1      | 1                  |           |
| 22      | 34910-16430     | CABLE ASSY, speedometer | 1    | 1      | 1                  | L:940     |
| 23      | 34940-18430     | CABLE ASSY, tachometer  | 1    | 1      | 1                  | L:1050    |

## HEADLAMP

## HEADLAMP

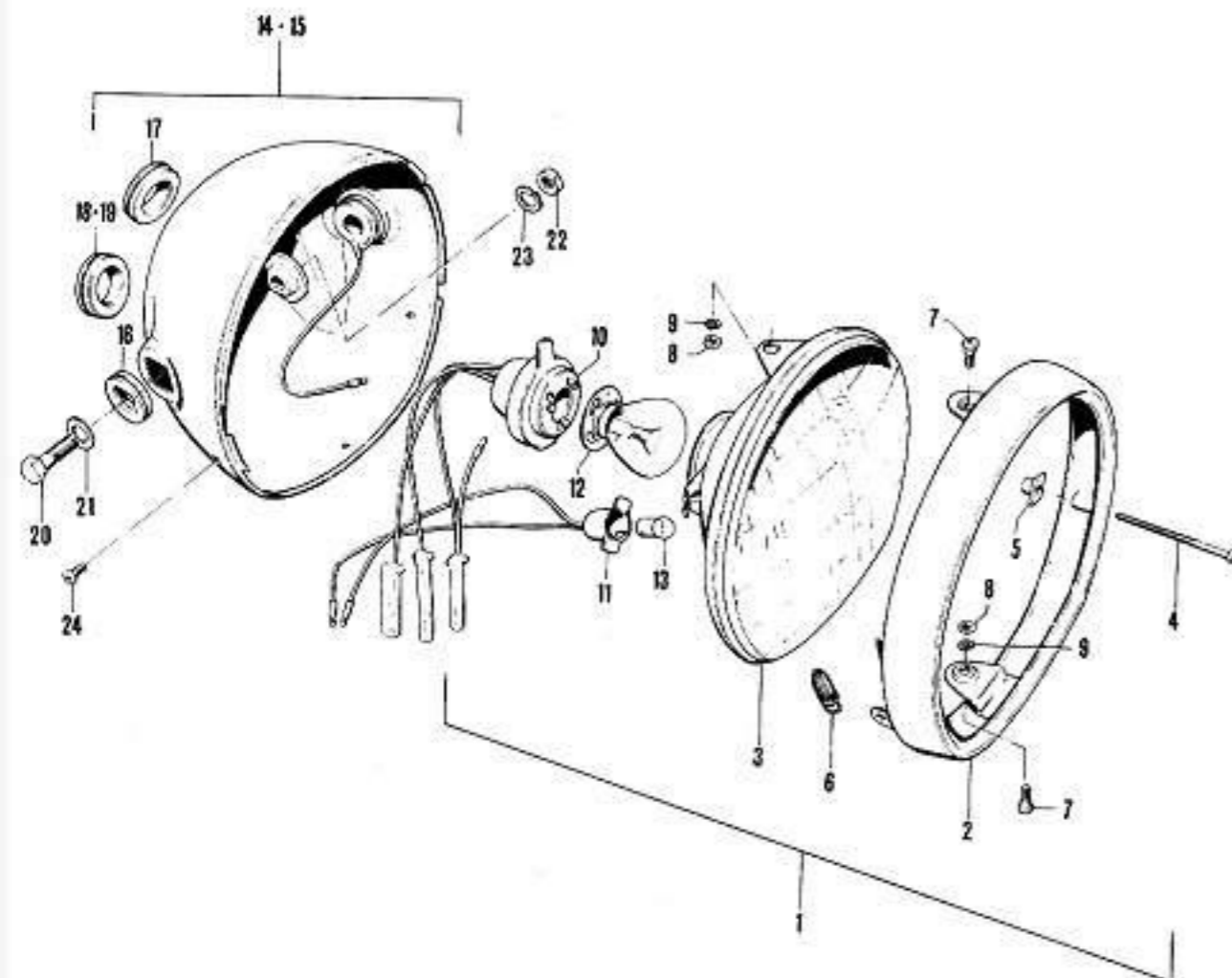

| Ref.No. | Part No.        | Description            | Q'ty |     |     |     |      | Remarks       |
|---------|-----------------|------------------------|------|-----|-----|-----|------|---------------|
|         |                 |                        | T90  | T96 | T98 | T99 | T99J |               |
| 1       | 35100-15613-999 | HEADLAMP ASSY          | 1    | 1   | 1   | 1   | 1    |               |
| 2       | 35111-15613     | •RIM                   | 1    | 1   | 1   | 1   | 1    |               |
| 3       | 35121-15610     | •LAMP UNIT             | 1    | 1   | 1   | 1   | 1    |               |
| 4       | 35151-15611     | •SCREW, lamp unit      | 1    | 1   | 1   | 1   | 1    | 4screw, L:65  |
| 5       | 35152-15611     | •NUT, lamp unit        | 1    | 1   | 1   | 1   | 1    |               |
| 6       | 35154-11610     | •SPRING, lamp unit     | 1    | 1   | 1   | 1   | 1    |               |
| 7       | 35181-15611     | •SCREW                 | 2    | 2   | 2   | 2   | 1    | 4screw        |
| 8       | 08311-11048     | •NUT                   | 2    | 2   | 2   | 2   | 2    |               |
| 9       | 08321-21048     | •LOCK WASHER           | 2    | 2   | 2   | 2   | 2    |               |
| 10      | 35171-15610     | •SOCKET, lamp unit     | 1    | 1   | 1   | 1   | 1    |               |
| 11      | 36118-15610     | •SOCKET, parking lamp  | 1    | 1   | 1   | 1   |      |               |
| 12      | 09471-12022     | BULB                   | 1    | 1   | 1   | 1   |      | 12V, 35/25W   |
| 13      | 09471-12001     | BULB                   | 1    | 1   | 1   | 1   |      | 12V, 3.4W     |
| 14-1    | 51810-15032-078 | HOUSING ASSY, headlamp | 1    |     |     |     |      |               |
| 14-2    | 51810-15032-079 | HOUSING ASSY, headlamp | 1    |     |     |     |      |               |
| 14-3    | 51810-15032-141 | HOUSING ASSY, headlamp | 1    |     |     |     |      |               |
| 15      | 51810-15033     | HOUSING ASSY, headlamp |      | 1   | 1   | 1   | 1    | Chrome-plated |
| 16      | 51827-15030     | •RUBBER                | 2    | 2   | 2   | 2   | 2    |               |
| 17      | 51845-15130     | •GROMMET               | 1    | 2   | 2   | 2   | 2    | ID:28         |
| 18      | 51845-15030     | •GROMMET               | 1    |     |     |     |      | ID:20         |
| 19      | 51846-15030     | •GROMMET               | 1    |     |     |     |      | ID:16         |
| 20      | 01221-08257     | BOLT                   | 2    | 2   | 2   | 2   | 2    |               |
| 21      | 08322-11088     | WASHER                 | 2    | 2   | 2   | 2   | 2    |               |
| 22      | 08312-11088     | NUT                    | 2    |     |     | 2   | 2    |               |
| 23      | 08321-21088     | LOCK WASHER            | 2    |     |     | 2   | 2    |               |
| 24      | 02131-05107     | SCREW                  | 2    | 2   | 2   | 2   | 2    |               |

# TURN SIGNAL LAMP

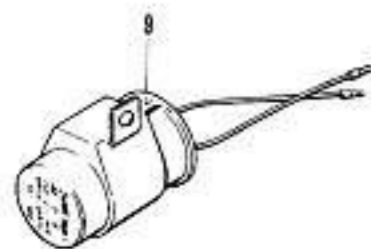
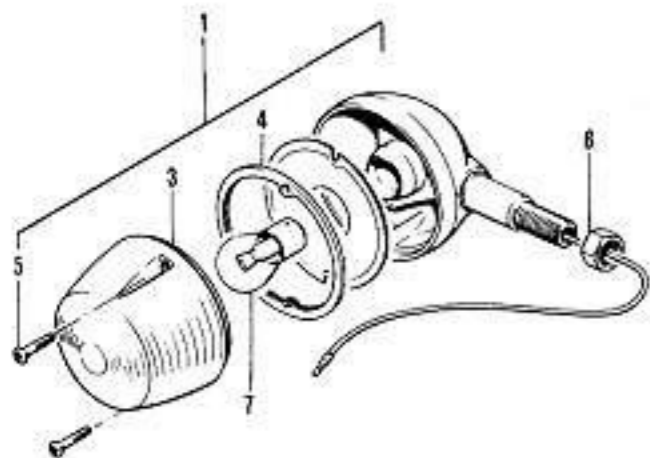
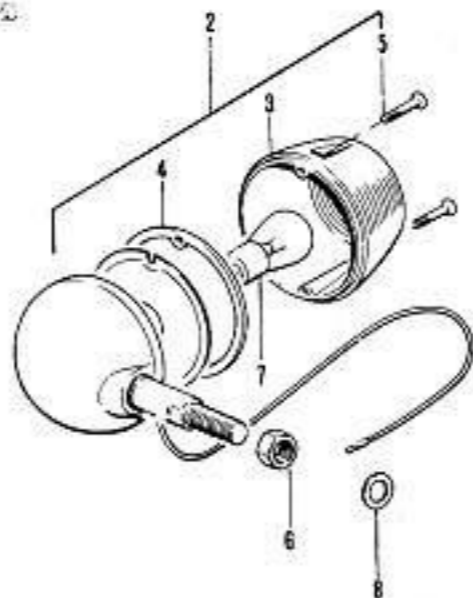
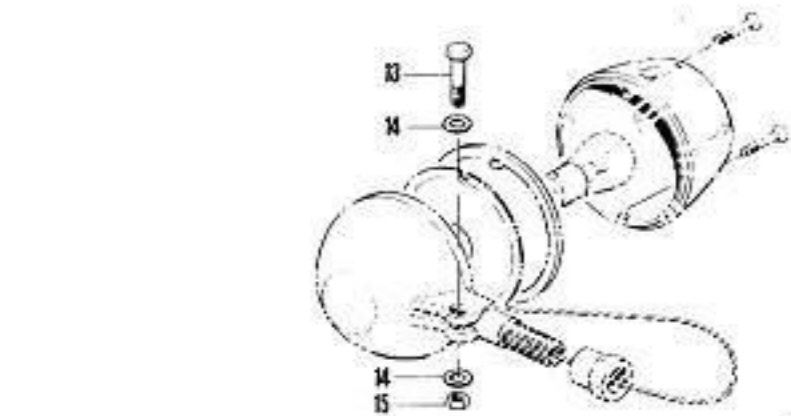

| Ref.No. | Part No.        | Description                    | Q'ty |     |     |     |     | Remarks               |
|---------|-----------------|--------------------------------|------|-----|-----|-----|-----|-----------------------|
|         |                 |                                | TW   | TMB | TMB | TMB | TMB |                       |
| 1       | 35601-15610-999 | LAMP ASSY, front turn signal   | 2    | 2   | 2   | 2   | 2   |                       |
| 2       | 35603-16411-999 | LAMP ASSY, rear turn signal    | 2    | 2   | 2   | 2   | 2   |                       |
| 3       | 35612-12611     | *LENS                          | 4    | 4   | 4   | 4   | 4   |                       |
| 4       | 35613-03610     | *GASKET, lens                  | 4    | 4   | 4   | 4   | 4   |                       |
| 5       | 02131-03167     | *SCREW                         | 8    | 8   | 8   | 8   | 8   |                       |
| 6       | 08312-31108     | *NUT                           | 4    | 4   | 4   | 4   | 4   |                       |
| 7       | 09471-12006     | BULB                           | 4    | 4   | 4   | 4   | 4   | 12V, 32cp             |
| 8       | 08322-11108     | WASHER                         | 2    | 2   | 2   | 2   | 2   |                       |
| 9       | 38610-15611     | RELAY, turn signal             | 1    | 1   | 1   | 1   | 1   | 12.8V, 23W x 2 + 1.7W |
| 10      | 35950-31010     | REFLEX REFLECTOR, front        |      |     |     |     |     | 2                     |
| 11      | 08321-21058     | LOCK WASHER                    |      |     |     |     |     | 2                     |
| 12      | 08311-11058     | NUT                            |      |     |     |     |     | 2                     |
| 13      | 35625-12610     | BOLT, turn signal lamp housing | 4    | 4   |     |     |     | *F.No.21118.          |
| 14      | 08322-11068     | WASHER                         | 8    | 8   |     |     |     |                       |
| 15      | 35626-15010     | NUT, turn signal lamp housing  | 4    | 4   |     |     |     |                       |

REAR COMBINATION LAMP

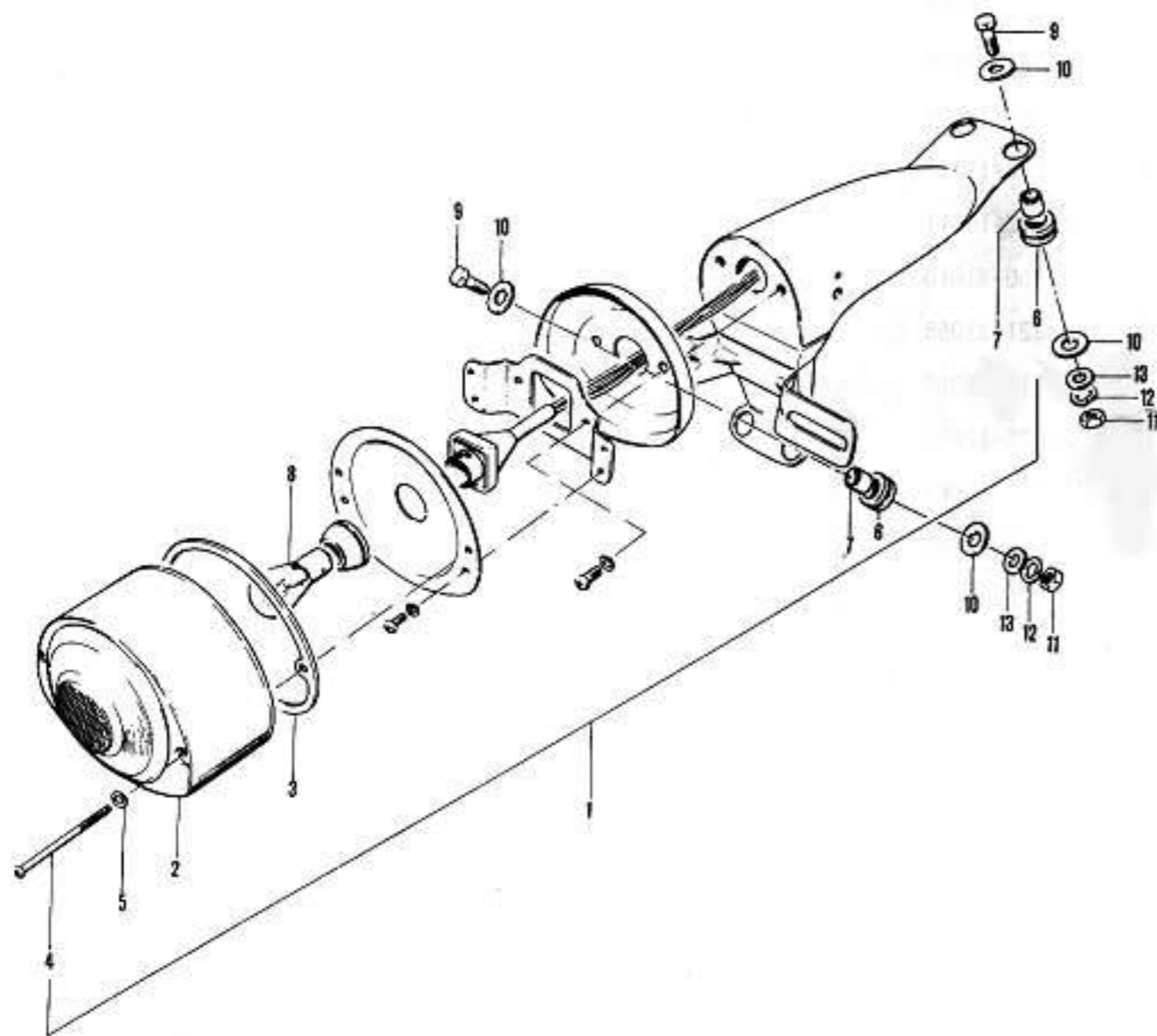

| Ref.No. | Part No.        | Description                 | Q'ty |      |      |             | Remarks     |
|---------|-----------------|-----------------------------|------|------|------|-------------|-------------|
|         |                 |                             | TMB  | TMBE | T500 | T500Y T500J |             |
| 1-1     | 35710-15601-999 | LAMP ASSY, rear combination | 1    | 1    |      |             |             |
| 1-2     | 35710-15111-999 | LAMP ASSY, rear combination |      |      | 1    | 1           |             |
| 2-1     | 35712-22610     | *LENS                       | 1    | 1    |      |             |             |
| 2-2     | 35712-18010     | *LENS                       |      |      | 1    | 1           |             |
| 3       | 35713-15010     | *GASKET                     | 1    | 1    | 1    | 1           |             |
| 4       | 02113-04558     | *SCREW                      | 2    | 2    | 2    | 2           |             |
| 5       | 35727-03010     | *WASHER                     | 2    | 2    | 2    | 2           |             |
| 6       | 35765-15010     | *CUSHION, bracket           | 4    | 4    | 4    | 4           |             |
| 7       | 35766-15010     | *SPACER, bracket            | 4    | 4    | 4    | 4           |             |
| 8       | 09471-12002     | BULB                        | 1    | 1    | 1    | 1           | 12V, 32/4cp |
| 9       | 09100-06039     | BOLT                        | 4    | 4    | 4    | 4           |             |
| 10      | 09160-06020     | WASHER                      | 8    | 8    | 8    | 8           | 6.5x20x6    |
| 11      | 08311-11068     | NUT                         | 4    | 4    | 4    | 4           |             |
| 12      | 08321-21068     | LOCK WASHER                 | 4    | 4    | 4    | 4           |             |
| 13      | 08322-21068     | WASHER                      | 4    | 4    | 4    | 4           |             |

REAR COMBINATION LAMP

FWD

| Ref.No. | Part No.        | Description                 | Q'ty |       |       |       |       | Remarks |              |
|---------|-----------------|-----------------------------|------|-------|-------|-------|-------|---------|--------------|
|         |                 |                             | TMR  | TMR-1 | TMR-2 | TMR-3 | TMR-4 |         |              |
| 1       | 35710-15112-999 | LAMP ASSY, rear combination |      |       |       |       |       | 1       |              |
| 2       | 35712-29012     | •LENS                       |      |       |       |       |       | 1       |              |
| 3       | 02111-04508     | •SCREW                      |      |       |       |       |       | 2       |              |
| 4       | 35765-15010     | •CUSHION                    |      |       |       |       |       | 4       |              |
| 5       | 35766-15010     | •SPACER                     |      |       |       |       |       | 4       |              |
| 6       | 35950-31010     | REFLEX REFLECTOR, rear      |      |       |       |       |       | 2       |              |
| 7       | 08321-21058     | LOCK WASHER                 |      |       |       |       |       | 2       |              |
| 8       | 08311-11058     | NUT                         |      |       |       |       |       | 2       |              |
| 9       | 09471-12035     | BULB                        |      |       |       |       |       | 1       | 12V, 32/3cp  |
| 10      | 09100-06039     | BOLT                        |      |       |       |       |       | 4       | 6screw, L:22 |
| 11      | 09160-06020     | WASHER                      |      |       |       |       |       | 4       | 6.5x20x1.6   |
| 12      | 08322-21068     | WASHER                      |      |       |       |       |       | 4       |              |
| 13      | 08321-21068     | LOCK WASHER                 |      |       |       |       |       | 4       |              |
| 14      | 08311-11068     | NUT                         |      |       |       |       |       | 4       |              |

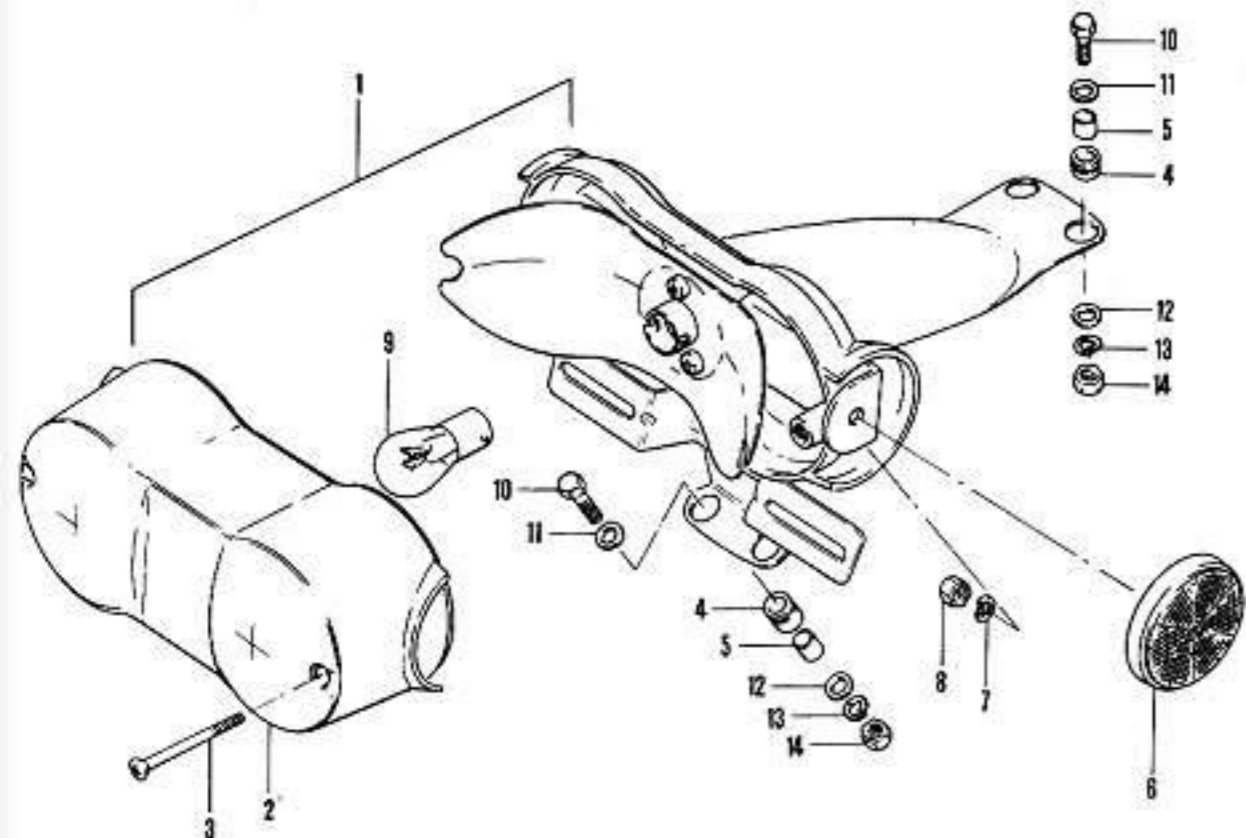

## ELECTRICAL EQUIPMENT

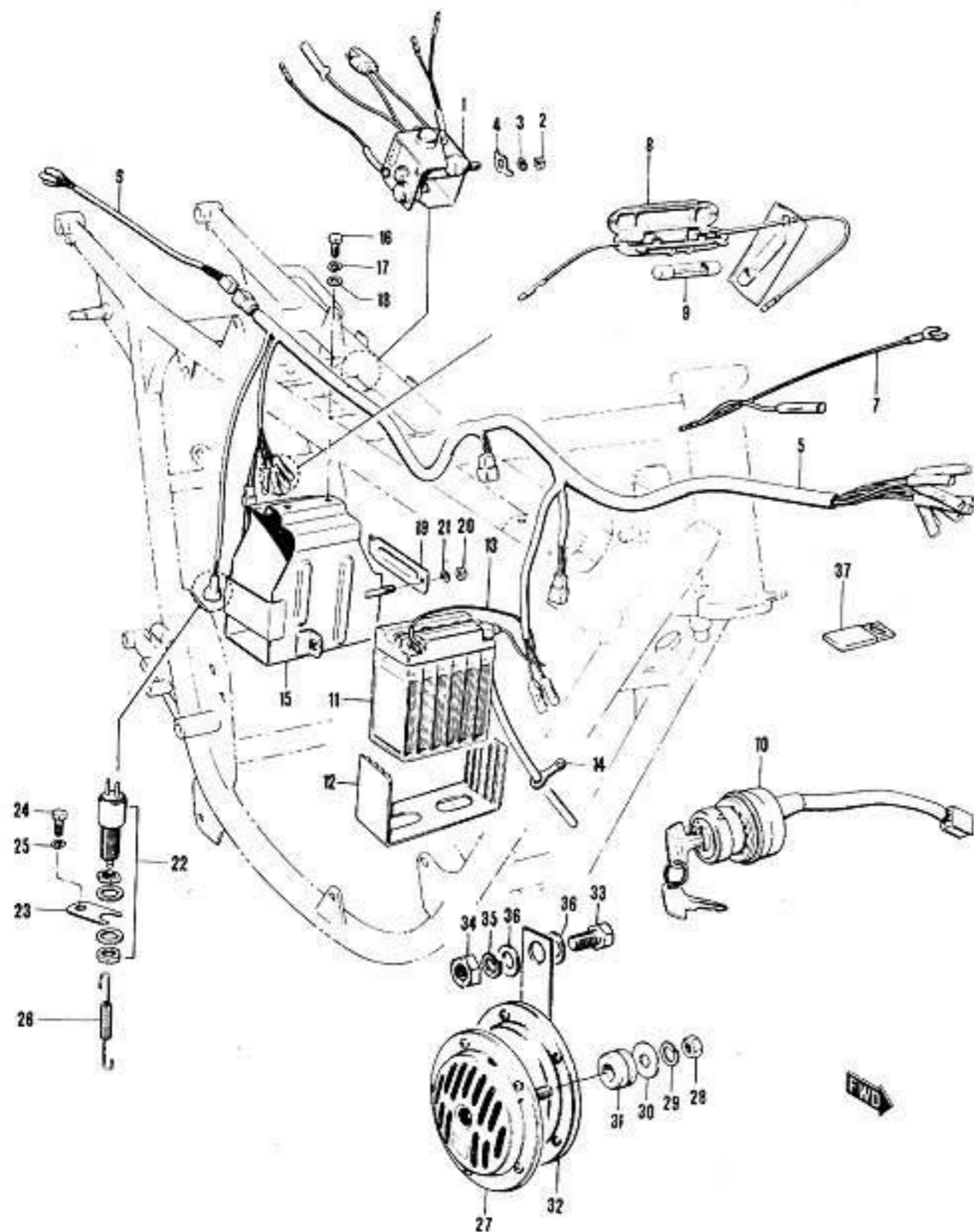

| Ref.No. | Part No.    | Description           | Q'ty |        |        |       |       | Remarks  |
|---------|-------------|-----------------------|------|--------|--------|-------|-------|----------|
|         |             |                       | T500 | T500-2 | T500-3 | T500R | T500L |          |
| 1       | 32800-18520 | RECTIFIER ASSY        | 1    | 1      | 1      | 1     | 1     |          |
| 2       | 08311-11058 | NUT                   | 1    | 1      | 1      | 1     | 1     |          |
| 3       | 08321-21058 | LOCK WASHER           | 1    | 1      | 1      |       |       |          |
| 4       | 09169-05001 | WASHER                | 1    | 1      | 1      | 1     | 1     |          |
| 5-1     | 36610-15000 | WIRING HARNESS A      | 1    |        |        |       |       |          |
| 5-2     | 36610-15102 | WIRING HARNESS A      |      | 1      | 1      |       |       |          |
| 5-3     | 36610-15103 | WIRING HARNESS A      |      |        |        | 1     | 1     |          |
| 6       | 36620-15000 | WIRING HARNESS B      | 1    | 1      | 1      | 1     | 1     |          |
| 7       | 36810-15000 | CARD, handlebar earth | 1    | 1      | 1      |       |       |          |
| 8       | 36740-15010 | FUSE CASE ASSY        | 1    | 1      | 1      | 1     | 1     |          |
| 9       | 09481-15001 | FUSE                  | 1    | 1      | 1      | 1     | 1     | 15A      |
| 10-1    | 37110-15010 | SWITCH ASSY, ignition | 1    | 1      | 1      |       |       |          |
| 10-2    | 37110-15110 | SWITCH ASSY, ignition |      |        |        | 1     | 1     |          |
| 11      | 33610-01320 | BATTERY ASSY          | 1    | 1      | 1      | 1     | 1     | 12V, 7AH |
| 12      | 33651-15000 | PROTECTOR, battery    | 1    | 1      | 1      | 1     | 1     |          |
| 13      | 36860-15020 | CABLE, battery        | 1    | 1      | 1      | 1     | 1     |          |
| 14      | 09401-00001 | HOLDER                | 1    | 1      | 1      | 1     | 1     |          |
| 15      | 41540-15000 | HOLDER, battery       | 1    | 1      | 1      | 1     | 1     |          |
| 16      | 01121-08257 | BOLT                  | 2    | 2      | 2      | 2     | 2     |          |
| 17      | 08321-21088 | LOCK WASHER           | 2    | 2      | 2      | 2     | 2     |          |
| 18      | 09160-08013 | WASHER                | 1    | 1      | 1      | 1     | 1     | 8.5x18x2 |
| 19      | 41561-15000 | PLATE, battery        | 1    |        |        |       |       |          |
| 20      | 08311-11068 | NUT                   | 1    |        |        |       |       |          |
| 21      | 08321-21068 | LOCK WASHER           | 1    |        |        |       |       |          |

## ELECTRICAL EQUIPMENT

| Ref.No. | Part No.    | Description                | Q'ty |       |       |     |     | Remarks       |
|---------|-------------|----------------------------|------|-------|-------|-----|-----|---------------|
|         |             |                            | TMR  | TMR-2 | TMR-3 | TMR | TMR |               |
| 22      | 37610-53012 | SWITCH ASSY, brake lamp    | 1    | 1     | 1     | 1   | 1   |               |
| 23      | 37752-15001 | BRACKET, brake lamp switch | 1    | 1     | 1     | 1   | 1   |               |
| 24      | 01112-06128 | BOLT                       | 1    | 1     | 1     | 1   | 1   |               |
| 25      | 08321-21068 | LOCK WASHER                | 1    | 1     | 1     | 1   | 1   |               |
| 26      | 09443-06012 | SPRING                     | 1    | 1     | 1     | 1   | 1   |               |
| 27      | 38500-15030 | HORN, ASSY                 |      |       |       |     |     |               |
| 28      | 08312-11088 | NUT                        |      |       |       |     |     |               |
| 29      | 08321-21088 | LOCK WASHER                |      |       |       |     |     |               |
| 30      | 09160-08014 | WASHER                     |      |       |       |     |     | 8.5x23x1.5    |
| 31      | 09320-12007 | CUSHION                    |      |       |       |     |     | OD:23, W:16.6 |
| 32      | 38500-18410 | HORN ASSY                  | 1    | 1     | 1     | 1   | 1   |               |
| 33      | 01122-08168 | BOLT                       | 1    | 1     | 1     | 1   | 1   |               |
| 34      | 08312-11088 | NUT                        | 1    | 1     | 1     | 1   | 1   |               |
| 35      | 08321-21088 | LOCK WASHER                | 1    | 1     | 1     | 1   | 1   |               |
| 36      | 08322-21088 | WASHER                     | 2    | 2     | 2     | 2   | 2   |               |
| 37      | 09403-00045 | CLAMP                      |      |       |       |     |     | 1             |

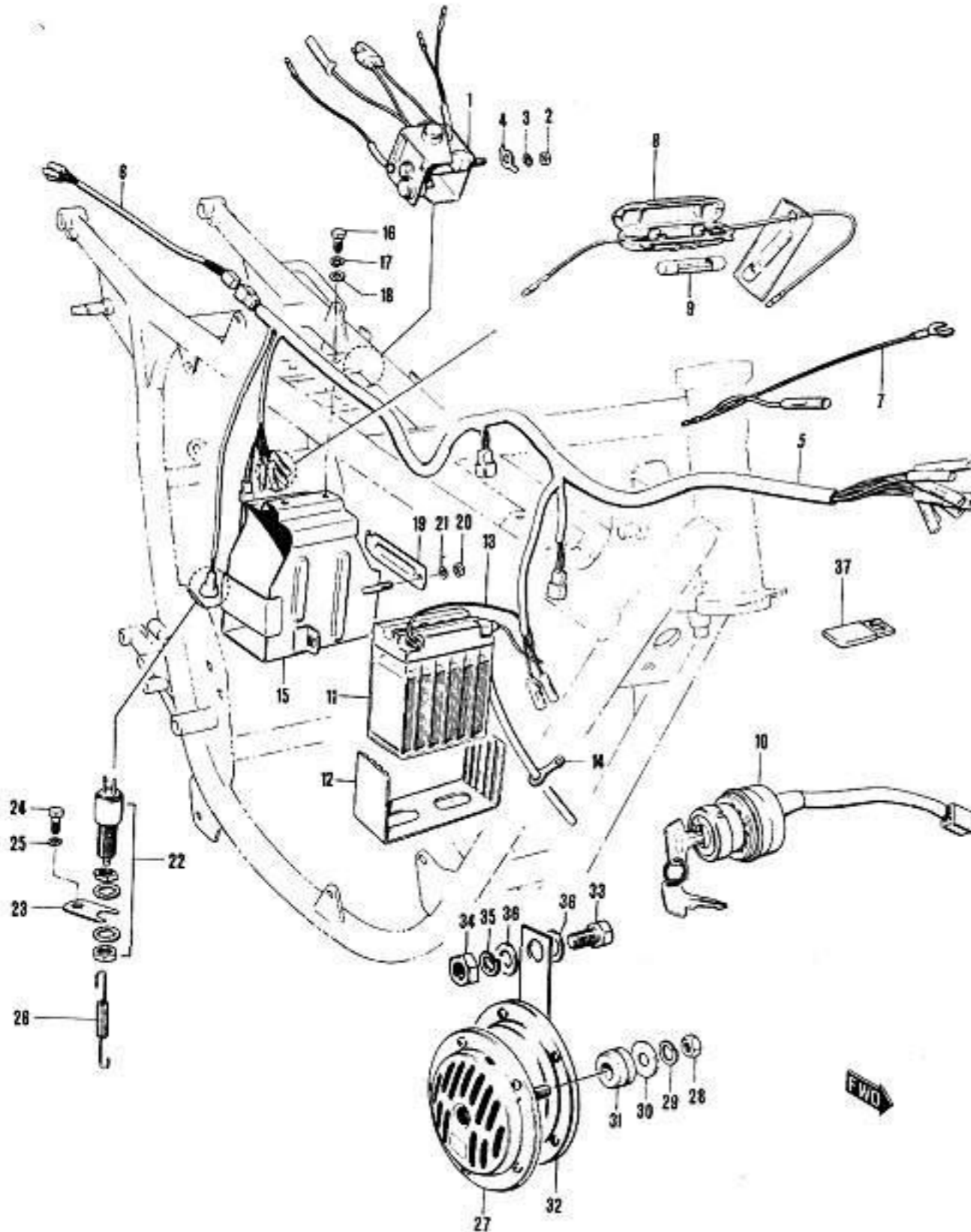

FRAME - OIL TANK

FRAME - OIL TANK

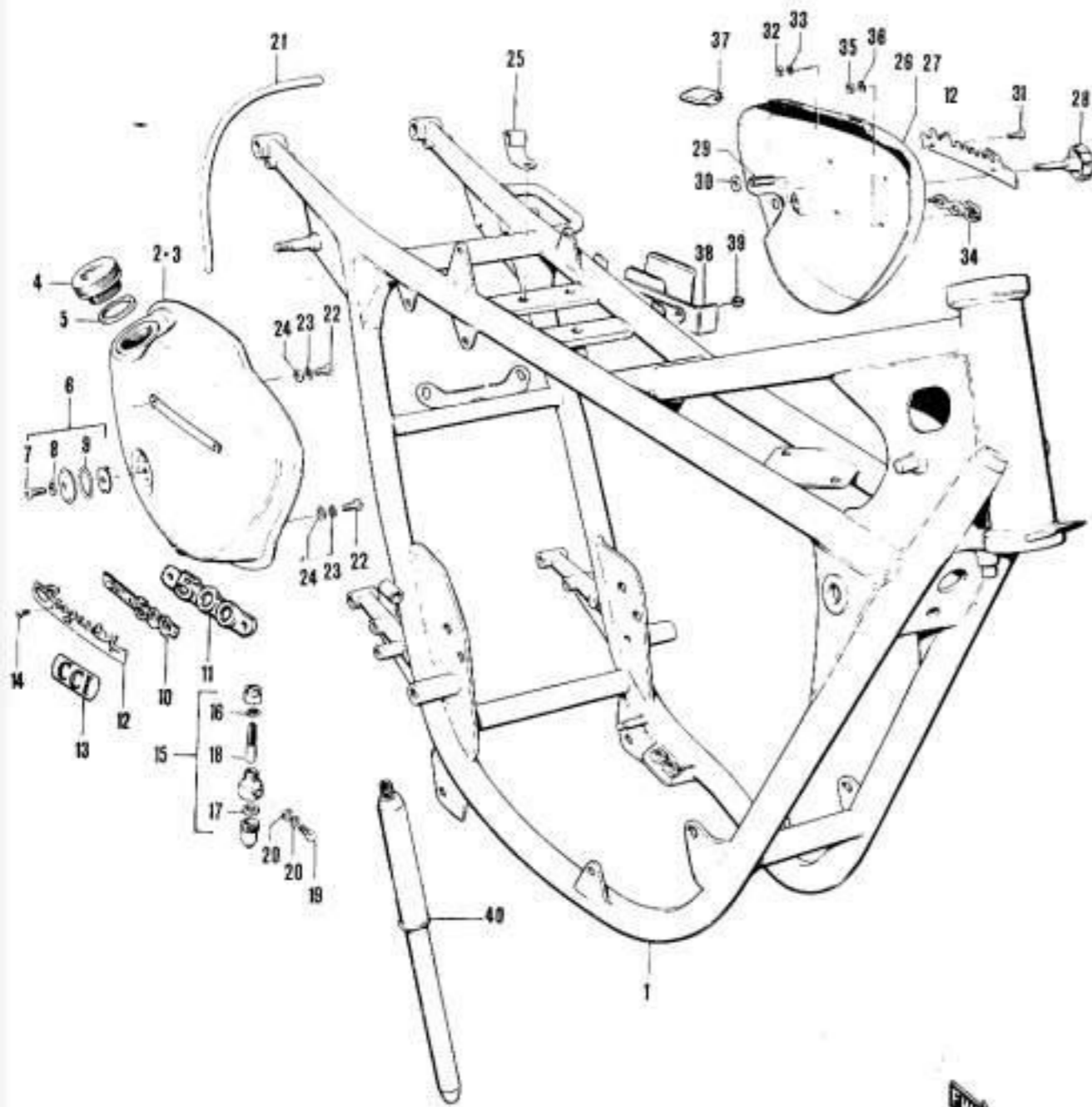

| Ref.No. | Part No.        | Description              | Q'ty |       |       |      |      | Remarks       |
|---------|-----------------|--------------------------|------|-------|-------|------|------|---------------|
|         |                 |                          | TMB  | TMB-U | TMB-D | TMBP | TMBL |               |
| 1-1     | 41100-15002-019 | FRAME                    | 1    |       |       |      |      |               |
| 1-2     | 41100-15100-019 | FRAME                    |      | 1     | 1     |      |      |               |
| 1-3     | 41100-15101-019 | FRAME                    |      |       |       | 1    | 1    |               |
| 2-1     | 44610-15001-078 | TANK, oil                | 1    |       |       |      |      |               |
| 2-2     | 44610-15001-079 | TANK, oil                | 1    |       |       |      |      |               |
| 2-3     | 44610-15001-141 | TANK, oil                | 1    |       |       |      |      |               |
| 3-1     | 44610-15100-138 | TANK, oil                |      | 1     |       |      |      |               |
| 3-2     | 44610-15100-158 | TANK, oil                |      | 1     | 1     |      |      |               |
| 3-3     | 44610-15100-156 | TANK, oil                |      |       | 1     |      |      |               |
| 3-4     | 44610-15100-195 | TANK, oil                |      |       |       |      | 1    |               |
| 3-5     | 44610-15100-216 | TANK, oil                |      |       |       |      | 1    |               |
| 3-6     | 44610-15100-263 | TANK, oil                |      |       |       |      |      | 1             |
| 3-7     | 44610-15100-264 | TANK, oil                |      |       |       |      |      | 1             |
| 4       | 44651-11040     | CAP, oil tank            | 1    | 1     | 1     | 1    | 1    |               |
| 5       | 44700-11827     | GASKET, oil tank cap     | 1    | 1     | 1     | 1    | 1    |               |
| 6       | 44640-11843     | LENS SET, oil inspection | 1    | 1     | 1     | 1    | 1    |               |
| 7       | 02112-05168     | *SCREW                   | 1    | 1     | 1     | 1    | 1    |               |
| 8       | 09168-05001     | *GASKET                  | 1    | 1     | 1     | 1    | 1    | 5x9.5x1       |
| 9       | 09280-23001     | *O RING                  | 1    | 1     | 1     | 1    | 1    | ID:23, d.:3.0 |
| 10-1    | 68131-15100     | EMBLEM, frame cover      |      | 2     |       |      |      | SUZUKI 500    |
| 10-2    | 68131-15101     | EMBLEM, frame cover      |      |       | 2     |      |      | SUZUKI 500    |
| 11      | 68141-15100     | EMBLEM, frame cover      |      |       | 2     | 2    |      | 500           |
| 12      | 68131-11001     | EMBLEM, frame cover      |      | 2     |       |      |      | SUZUKI        |
| 13      | 68171-26000     | EMBLEM, frame cover      |      |       |       | 1    | 1    | CCI           |
| 14      | 02111-03048     | SCREW                    | 2    | 2     | 2     | 2    |      |               |

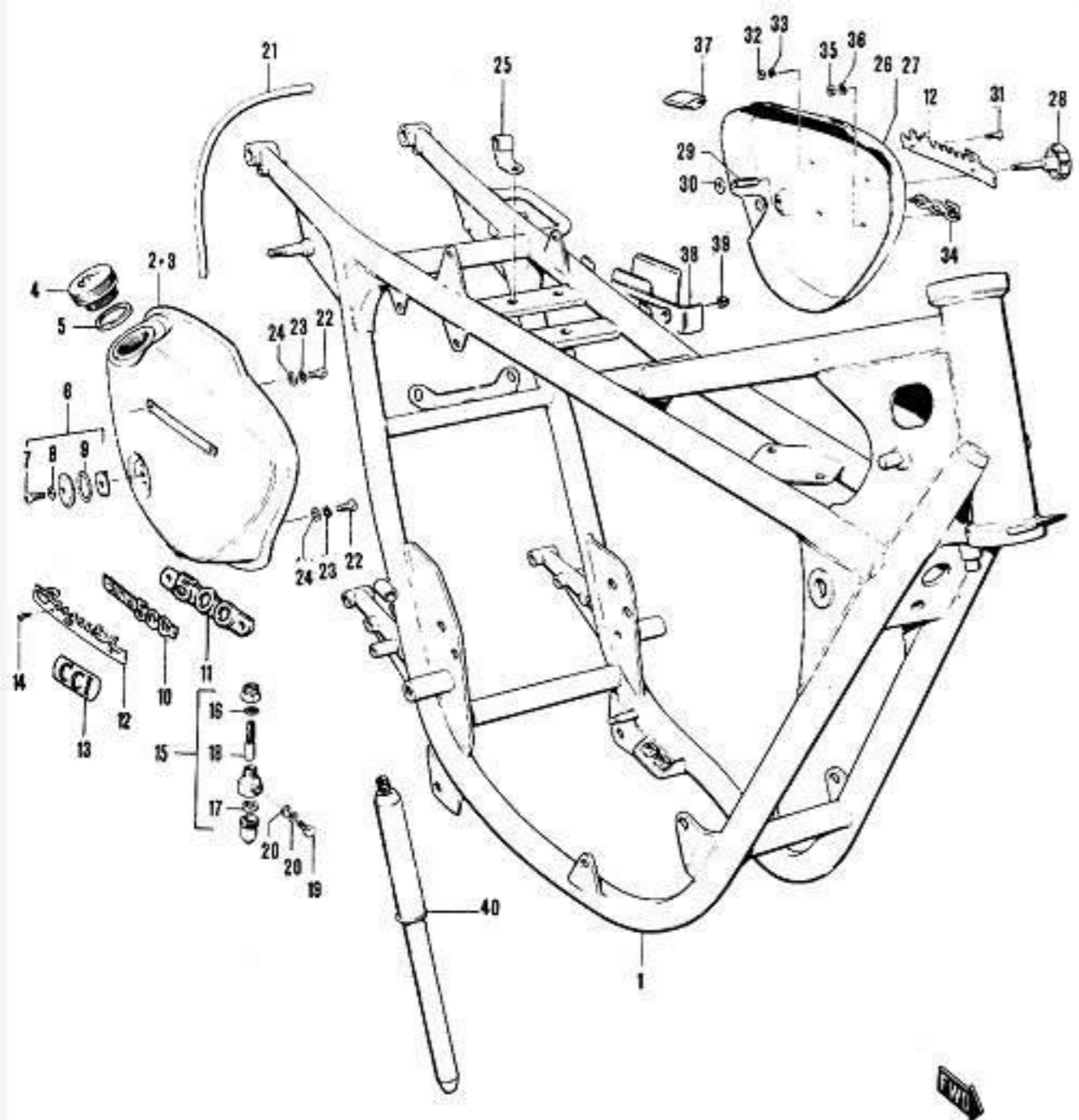

| Ref.No. | Part No.        | Description           | Q'ty |     |     |     |     | Remarks     |
|---------|-----------------|-----------------------|------|-----|-----|-----|-----|-------------|
|         |                 |                       | TWO  | TWO | TWO | TWO | TWO |             |
| 15      | 44700-11827     | OUTLET ASSY, oil tank | 1    | 1   | 1   | 1   | 1   |             |
| 16      | 44733-11030     | *GASKET               | 1    | 1   | 1   | 1   | 1   |             |
| 17      | 44346-05110     | *GASKET, filter cup   | 1    | 1   | 1   | 1   | 1   | 13.5x19x1.5 |
| 18      | 44720-11030     | *FILTER               | 1    | 1   | 1   | 1   | 1   |             |
| 19      | 09360-06003     | *UNION BOLT           | 1    | 1   | 1   | 1   | 1   | 6screw      |
| 20      | 09168-06002     | *GASKET               | 2    | 2   | 2   | 2   | 2   | 6.2x12x1.5  |
| 21      | 09344-05005     | HOSE                  | 1    | 1   | 1   | 1   | 1   | 5x8x200     |
| 22      | 01112-06128     | BOLT                  | 3    | 3   | 3   | 3   | 3   |             |
| 23      | 08321-21068     | LOCK WASHER           | 3    | 3   | 3   | 3   | 3   |             |
| 24      | 08322-21068     | WASHER                | 3    | 3   | 3   | 3   | 3   |             |
| 25      | 09403-00004     | CLAMP                 | 1    | 1   | 1   | 1   | 1   |             |
| 26-1    | 47210-15000-078 | COVER, frame LH       | 1    |     |     |     |     |             |
| 26-2    | 47210-15000-079 | COVER, frame LH       | 1    |     |     |     |     |             |
| 26-3    | 47210-15000-141 | COVER, frame LH       | 1    |     |     |     |     |             |
| 27-1    | 47211-15100-138 | COVER, frame LH       |      | 1   |     |     |     |             |
| 27-2    | 47211-15100-158 | COVER, frame LH       |      | 1   | 1   |     |     |             |
| 27-3    | 47211-15100-156 | COVER, frame LH       |      |     | 1   |     |     |             |
| 27-4    | 47211-15100-195 | COVER, frame LH       |      |     |     |     | 1   |             |
| 27-5    | 47211-15100-216 | COVER, frame LH       |      |     |     |     | 1   |             |
| 27-6    | 47211-15100-263 | COVER, frame LH       |      |     |     |     |     | 1           |
| 27-7    | 47211-15100-264 | COVER, frame LH       |      |     |     |     |     | 1           |
| 28-1    | 47230-01000     | KNOB, frame cover     |      | 1   | 1   | 1   | 1   |             |
| 28-2    | 47230-10000     | KNOB, frame cover     |      | 1   |     |     |     |             |
| 29      | 09180-08024     | SPACER                | 1    | 1   | 1   |     |     | L:23        |
| 30      | 09152-06001     | SPOPPER               | 1    | 1   | 1   |     | 1   |             |

FRAME - OIL TANK

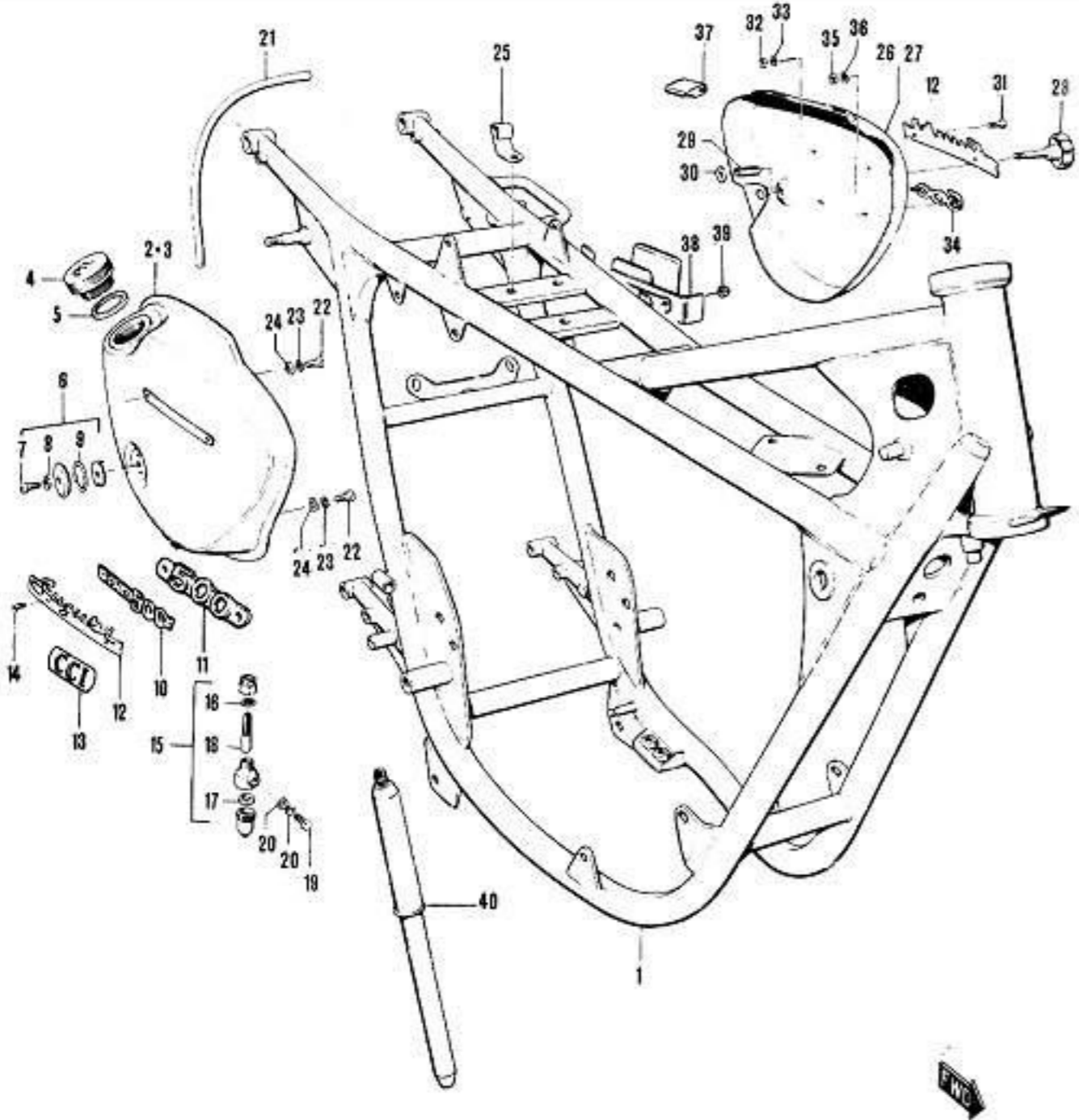

| Ref.No. | Part No.    | Description            | Q'ty |       |       |       |       | Remarks |
|---------|-------------|------------------------|------|-------|-------|-------|-------|---------|
|         |             |                        | T3M  | T3M-1 | T3M E | T3M R | T3M J |         |
| 31      | 02111-03087 | SCREW                  | 2    | 2     | 2     | 2     | 2     |         |
| 32      | 08311-11038 | NUT                    | 2    | 2     | 2     | 2     | 2     |         |
| 33      | 08321-21038 | LOCK WASHER            | 2    | 2     | 2     | 2     | 2     |         |
| 34      | 68140-15001 | EMBLEM, frame LH cover | 1    |       |       |       |       | 500     |
| 35      | 08311-11048 | NUT                    | 2    |       |       |       |       |         |
| 36      | 08321-21048 | LOCK WASHER            | 2    |       |       |       |       |         |
| 37      | 09329-02001 | CUSHION                | 1    | 1     | 1     | 1     | 1     |         |
| 38      | 41550-15100 | HOLDER, tool           |      | 1     | 1     | 1     | 1     |         |
| 39      | 08313-11067 | NUT                    |      | 1     | 1     | 1     | 1     |         |
| 40      | 09821-00002 | INFLATOR, air          | 1    | 1     | 1     |       |       |         |

STAND - FOOTREST BAR

STAND - FOOTREST BAR

| Ref.No. | Part No.    | Description         | Q'ty |       |       |       |       | Remarks       |
|---------|-------------|---------------------|------|-------|-------|-------|-------|---------------|
|         |             |                     | TSM  | TSM-1 | TSM-2 | TSM-3 | TSM-4 |               |
| 1       | 42100-15000 | STAND, center       | 1    | 1     | 1     | 1     | 1     |               |
| 2       | 09100-10006 | BOLT                | 2    | 2     | 2     | 2     | 2     | 10screw, L:48 |
| 3       | 08312-11108 | NUT                 | 2    | 2     | 2     | 2     | 2     |               |
| 4       | 08321-21108 | LOCK WASHER         | 2    | 2     | 2     | 2     | 2     |               |
| 5       | 09180-10001 | SPACER              | 2    | 2     | 2     | 2     | 2     |               |
| 6       | 09443-16005 | SPRING              | 1    | 1     | 1     | 1     | 1     |               |
| 7       | 09321-10001 | CUSHION             | 2    | 2     | 2     | 2     | 2     |               |
| 8       | 42310-50761 | STAND, side         | 1    | 1     | 1     | 1     | 1     |               |
| 9       | 42330-15000 | BRACKET, side stand | 1    | 1     | 1     | 1     | 1     |               |
| 10      | 09100-10007 | BOLT                | 1    | 1     | 1     | 1     | 1     | 10screw, L:27 |
| 11      | 08312-31108 | NUT                 | 1    | 1     | 1     | 1     | 1     |               |
| 12      | 01111-10258 | BOLT                | 2    | 2     | 2     | 2     | 2     |               |
| 13      | 08321-21108 | LOCK WASHER         | 2    | 2     | 2     | 2     | 2     |               |
| 14      | 09443-14005 | SPRING              | 1    | 1     | 1     | 1     | 1     |               |
| 15      | 43110-15000 | PADAL, brake        | 1    | 1     | 1     | 1     | 1     |               |
| 16      | 09448-39001 | SPRING              | 1    | 1     | 1     | 1     | 1     |               |
| 17      | 43510-15000 | BAR, RH footrest    | 1    | 1     | 1     | 1     | 1     |               |
| 18      | 43520-15000 | BAR, LH footrest    | 1    | 1     | 1     | 1     | 1     |               |
| 19      | 43550-16400 | RUBBER, footrest    | 2    | 2     | 2     | 2     | 2     |               |
| 20      | 09111-06005 | BOLT                | 2    | 2     | 2     | 2     | 2     |               |
| 21      | 08311-11068 | NUT                 | 2    | 2     | 2     | 2     | 2     |               |
| 22      | 08322-21068 | WASHER              | 2    | 2     | 2     | 2     | 2     |               |
| 23      | 09160-22002 | WASHER, footrest    | 2    | 2     | 2     | 2     | 2     | 22.5x36x2.3   |
| 24      | 09104-12101 | BOLT                | 2    | 2     | 2     | 2     | 2     |               |
| 25      | 08321-21128 | LOCK WASHER         | 2    | 2     | 2     | 2     | 2     |               |
| 26      | 01211-08357 | BOLT                | 2    | 2     | 2     | 2     | 2     |               |
| 27      | 08321-21088 | LOCK WASHER         | 2    | 2     | 2     | 2     | 2     |               |

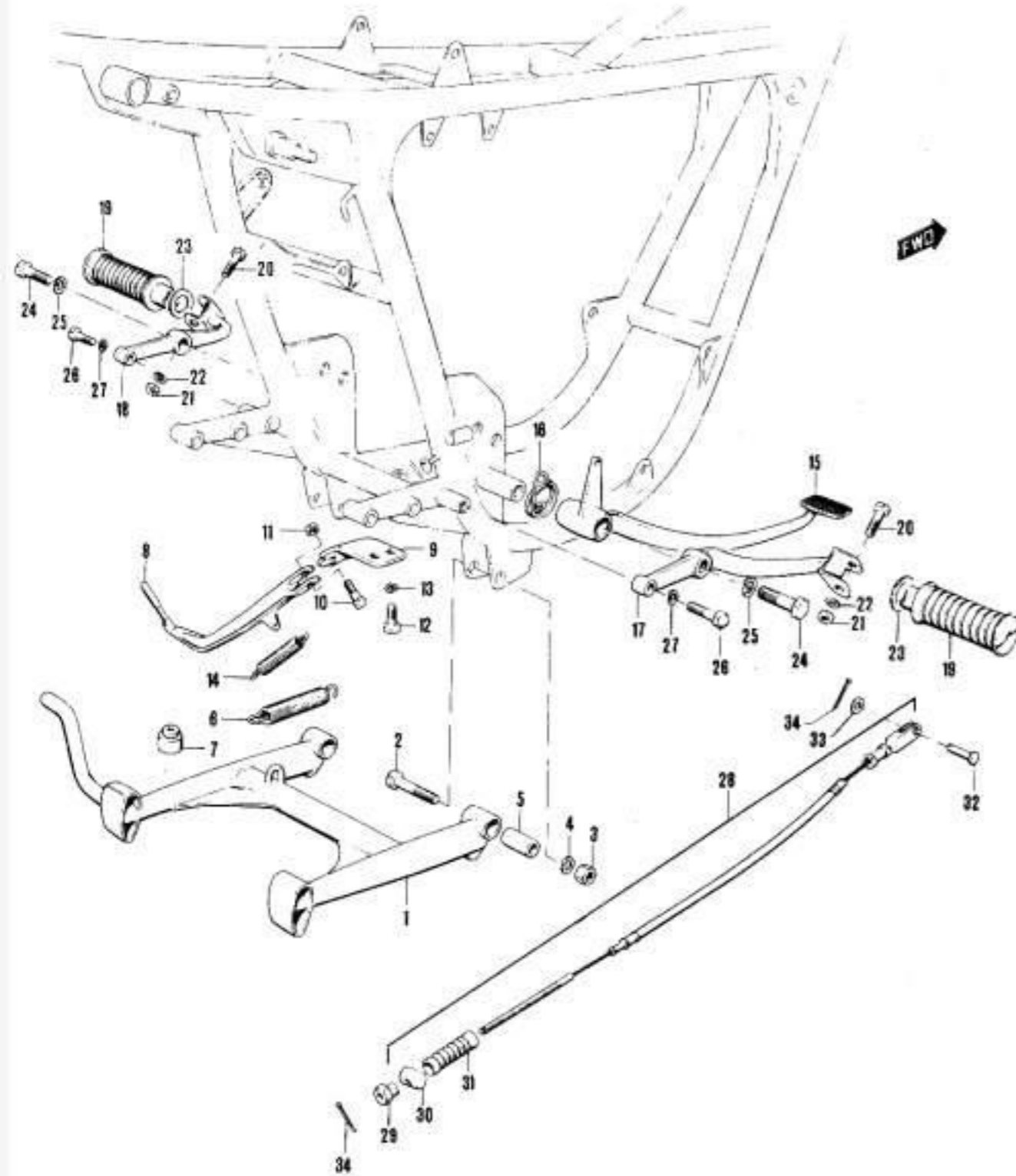

STAND - FOOTREST BAR

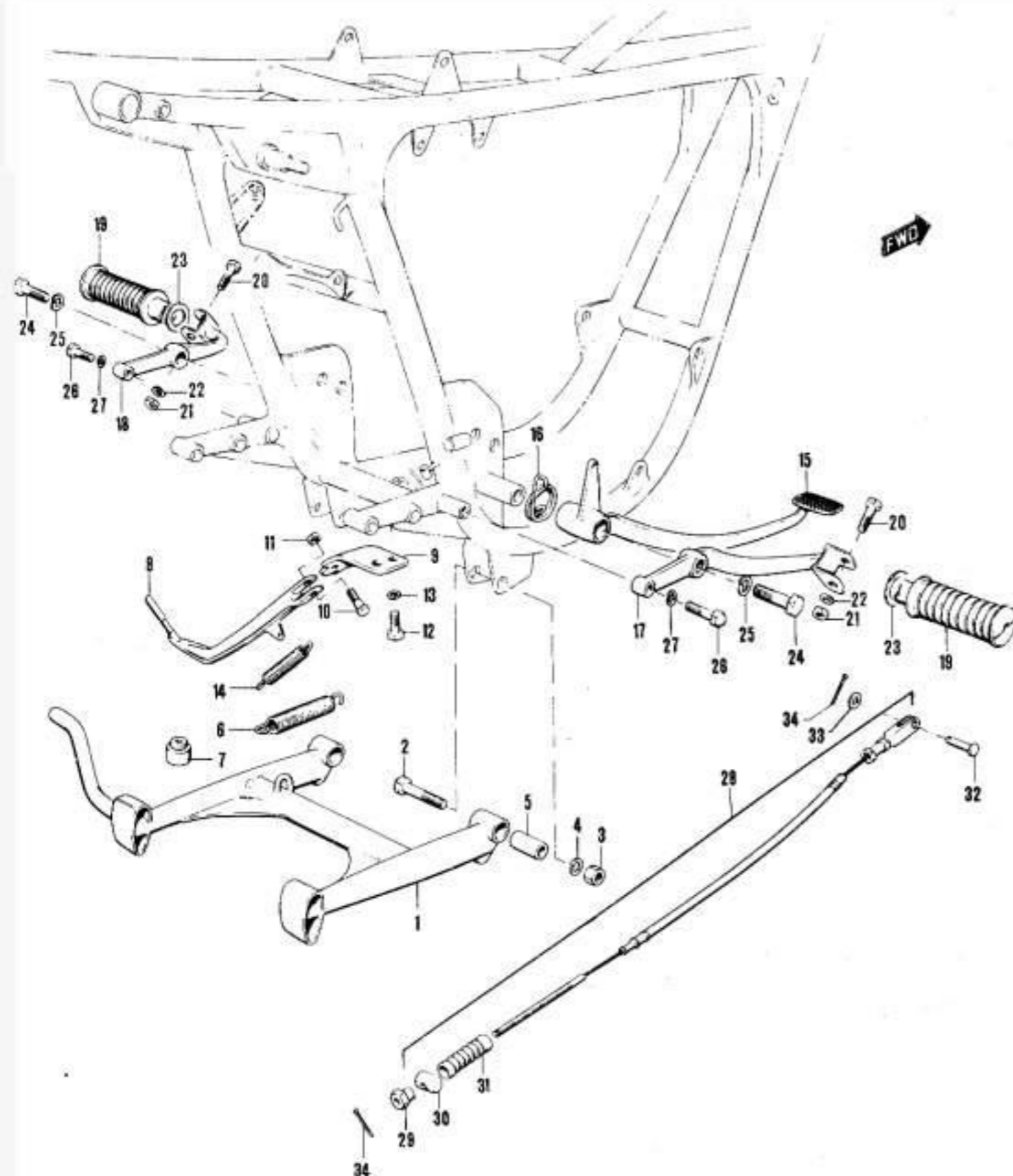

| Ref.No. | Part No.    | Description            | Q'ty |      |      |       |       |
|---------|-------------|------------------------|------|------|------|-------|-------|
|         |             |                        | T300 | T30K | T300 | T300K | T300J |
| 28      | 58500-15001 | CABLE ASSY, rear brake | 1    | 1    | 1    | 1     | 1     |
| 29      | 09150-06001 | •NUT                   | 1    | 1    | 1    | 1     | 1     |
| 30      | 09209-13003 | •PIN                   | 1    | 1    | 1    | 1     | 1     |
| 31      | 09287-05001 | •BOOT                  | 1    | 1    | 1    | 1     | 1     |
| 32      | 09200-05001 | PIN                    | 1    | 1    | 1    | 1     | 1     |
| 33      | 08322-21068 | WASHER                 | 1    | 1    | 1    | 1     | 1     |
| 34      | 04111-20158 | COTTER PIN             | 2    | 2    | 2    | 2     | 2     |

FUEL TANK

FUEL TANK

| Ref.No. | Part No.        | Description            | Q'ty                              | Remarks     |
|---------|-----------------|------------------------|-----------------------------------|-------------|
|         |                 |                        | TSM TSM-1 TSM-2 TSM-3 TSM-4 TSM-5 |             |
| 1-1     | 44110-15001-078 | TANK, fuel             | 1                                 |             |
| 1-2     | 44110-15001-079 | TANK, fuel             | 1                                 |             |
| 1-3     | 44110-15001-141 | TANK, fuel             | 1                                 |             |
| 2       | 09344-05004     | HOSE                   | 1                                 | L:100       |
| 3       | 44170-15001     | COVER, fuel tank RH    | 1                                 |             |
| 4       | 44180-15001     | COVER, fuel tank LH    | 1                                 |             |
| 5       | 02111-06087     | SCREW                  | 2                                 |             |
| 6       | 02141-05068     | SCREW                  | 2                                 |             |
| 7       | 44251-15000     | GRIP, RH knee          | 1                                 |             |
| 8       | 44252-15000     | GRIP, LH knee          | 1                                 |             |
| 9       | 68110-15000     | EMBLEM, fuel tank      | 2                                 |             |
| 10      | 09125-03106     | SCREW                  | 2                                 | 3screw, L:8 |
| 11-1    | 44110-15100-649 | TANK, fuel             | 1                                 |             |
| 11-2    | 44110-15100-651 | TANK, fuel             | 1                                 |             |
| 12      | 68111-18100     | EMBLEM, fuel tank      | 2 2                               |             |
| 13      | 09125-04108     | SCREW                  | 4 4                               | 4screw, L:6 |
| 14      | 99000-78190     | TAPE, striping         | 1                                 |             |
| 15-1    | 44110-15101-156 | TANK, fuel             | 1                                 |             |
| 15-2    | 44110-15101-158 | TANK, fuel             | 1                                 |             |
| 16      | 46530-15100-187 | COVER, fuel tank upper | 1                                 |             |
| 17      | 46510-15100     | CARRIER, luggage       | 1                                 |             |
| 18      | 02141-06107     | SCREW                  | 4                                 |             |
| 19      | 08321-21068     | LOCK WASHER            | 4                                 |             |
| 20      | 68115-15100     | TAPE, striping RH      | 1                                 |             |
| 21      | 68125-15100     | TAPE, striping LH      | 1                                 |             |
| 22-1    | 44110-15102-577 | TANK, fuel             | 1                                 |             |
| 22-2    | 44110-15102-578 | TANK, fuel             | 1                                 |             |
| 23-1    | 44110-15600-523 | tank, fuel             | 1                                 |             |
| 23-2    | 44110-15600-524 | TANK, fuel             | 1                                 |             |

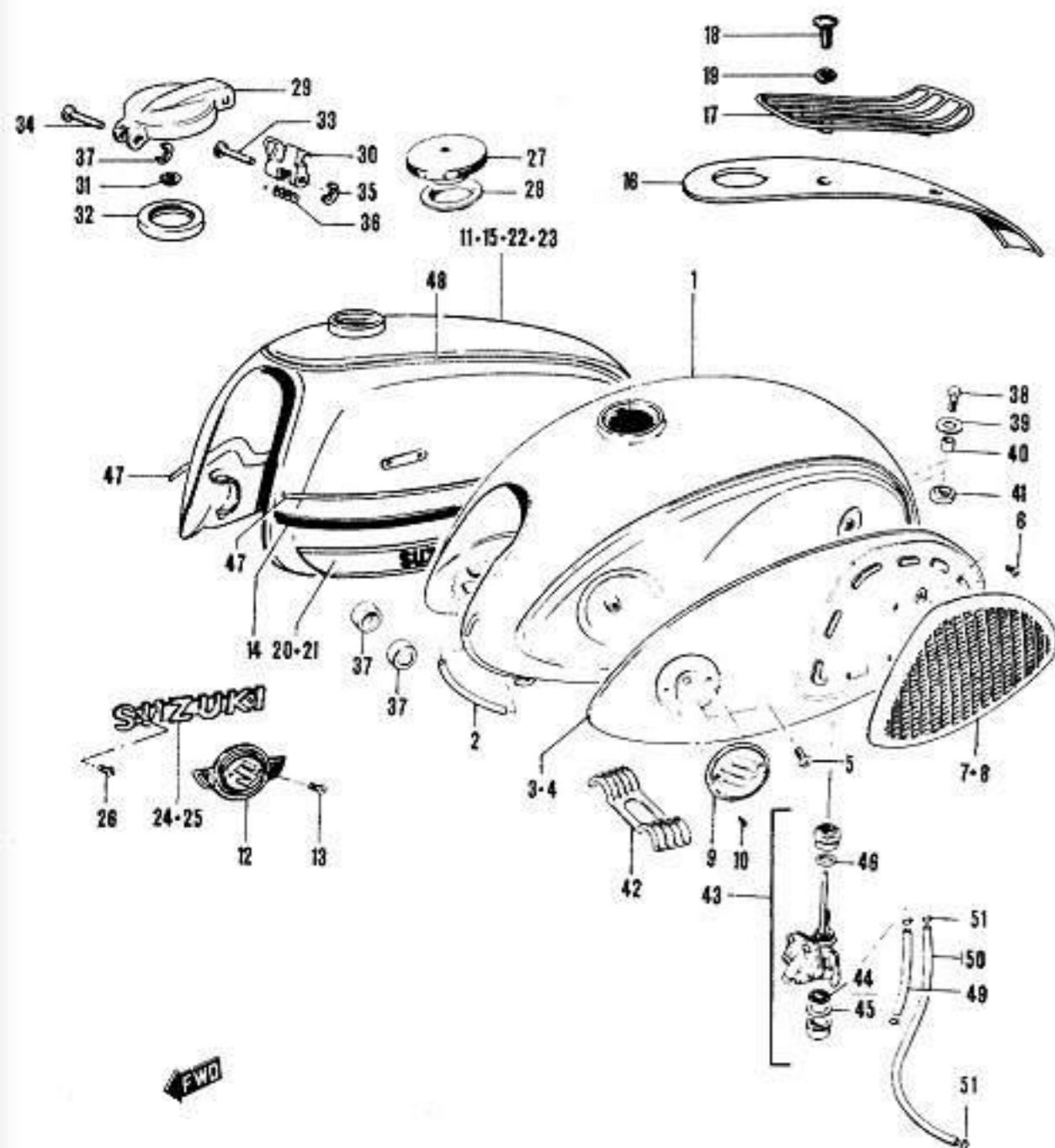

FUEL TANK

| Ref.No. | Part No.    | Description                    | Q'ty |        |        |       |       | Remarks     |
|---------|-------------|--------------------------------|------|--------|--------|-------|-------|-------------|
|         |             |                                | T500 | T500-E | T500-B | T500R | T500L |             |
| 24      | 68111-18600 | EMBLEM, fuel tank              |      |        |        | 2     |       |             |
| 25      | 68111-15700 | EMBLEM, fuel tank              |      |        |        | 2     |       |             |
| 26      | 02131-03067 | SCREW                          |      |        |        | 4     | 4     |             |
| 27      | 44210-11000 | CAP, fuel tank                 | 1    | 1      | 1      |       |       |             |
| 28      | 44248-11000 | GASKET, tank cap               | 1    | 1      | 1      |       |       |             |
| 29      | 44200-15100 | CAP ASSY, fuel tank            |      |        |        | 1     | 1     |             |
| 30      | 44246-15100 | •LEVER                         |      |        |        | 1     | 1     |             |
| 31      | 09161-05005 | •GASKET                        |      |        |        | 1     | 1     |             |
| 32      | 44248-15100 | •GASKET                        |      |        |        | 1     | 1     |             |
| 33      | 09208-03001 | •PIN                           |      |        |        | 1     | 1     |             |
| 34      | 09208-03002 | •PIN                           |      |        |        | 1     | 1     |             |
| 35      | 09383-02003 | •E RING                        |      |        |        | 2     | 2     |             |
| 36      | 09444-06002 | •SPRING                        |      |        |        | 1     | 1     |             |
| 37      | 09329-10005 | CUSHION                        | 2    | 2      | 2      | 2     | 2     | 9.5x27x13   |
| 38      | 01122-08257 | BOLT                           | 1    | 1      | 1      | 1     | 1     |             |
| 39      | 09160-08002 | WASHER                         | 1    | 1      | 1      | 1     | 1     |             |
| 40      | 09180-08001 | SPACER                         | 1    | 1      | 1      | 1     | 1     | 8.5x29x1.5  |
| 41      | 09320-12009 | CUSHION                        | 1    | 1      | 1      | 1     | 1     | 9.0x12x11   |
| 42      | 44541-15000 | CUSHION, tank rear A           | 1    | 1      | 1      | 1     | 1     | 12x30x7.5   |
| 43      | 44300-15051 | COCK ASSY, fuel                | 1    | 1      | 1      | 1     | 1     |             |
| 44      | 44344-15050 | •FILTER                        | 1    | 1      | 1      | 1     | 1     |             |
| 45      | 44346-10050 | •GASKET, filter cup            | 1    | 1      | 1      | 1     | 1     | 19.5x25.5x2 |
| 46      | 44348-10050 | •GASKET                        | 1    | 1      | 1      | 1     | 1     | 14x22x2     |
| 47      | 68115-15600 | STRIPING TAPE, fuel tank lower |      |        |        |       | 2     | L:600       |
| 48      | 68116-15600 | STRIPING TAPE, fuel tank upper |      |        |        |       | 1     | L:1100      |
| 49      | 09343-05025 | HOSE                           | 1    | 1      | 1      | 1     | 1     | L:135       |
| 50-1    | 09343-05018 | HOSE                           | 1    |        |        |       |       | L:180       |
| 50-2    | 09343-05032 | HOSE                           |      | 1      | 1      | 1     | 1     | L:200       |
| 51      | 09386-08001 | CLIP                           | 4    | 4      | 4      | 4     | 4     |             |

## SEAT - FENDER

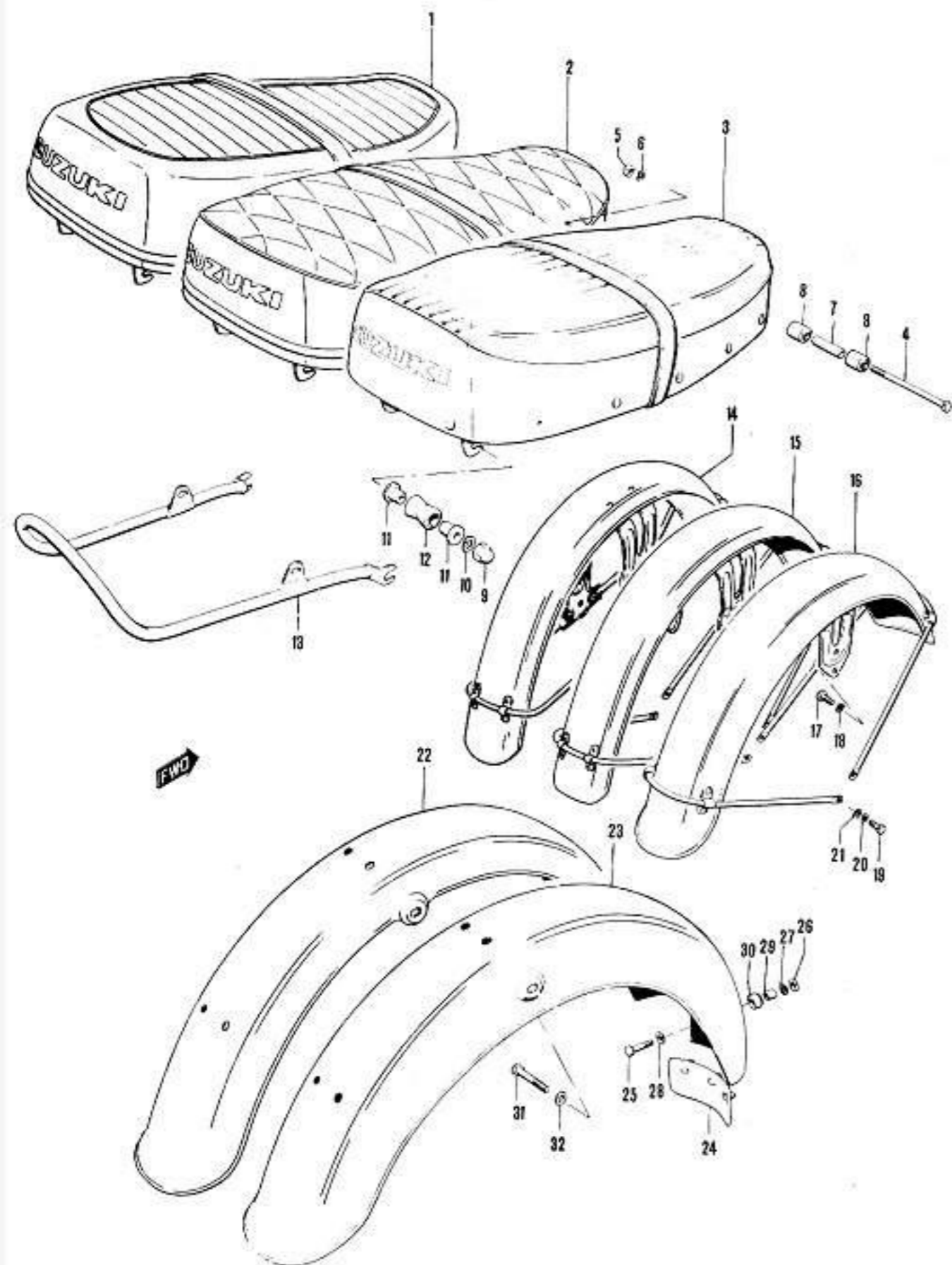

| Ref.No. | Part No.        | Description   | Q'ty |       |       |       |       | Remarks        |
|---------|-----------------|---------------|------|-------|-------|-------|-------|----------------|
|         |                 |               | T100 | T100E | T100B | T100T | T100J |                |
| 1       | 45100-15102-403 | SEAT ASSY     |      | 1     | 1     | 1     |       |                |
| 2       | 45100-15100     | SEAT ASSY     |      | 1     |       |       |       |                |
| 3       | 45100-15001     | SEAT ASSY     |      | 1     |       |       |       |                |
| 4       | 09100-08029     | BOLT          | 1    | 1     | 1     | 1     | 1     |                |
| 5       | 08312-11088     | NUT           | 1    | 1     | 1     | 1     | 1     |                |
| 6       | 08321-21088     | LOCK WASHER   | 1    | 1     | 1     | 1     | 1     |                |
| 7       | 09180-08023     | SPACER        | 1    | 1     | 1     | 1     | 1     |                |
| 8       | 09319-08002     | CUSHION       | 2    | 2     | 2     | 2     | 2     | OD:28, W:20    |
| 9       | 08313-11087     | NUT           | 2    | 2     | 2     | 2     | 2     |                |
| 10      | 08321-21088     | LOCK WASHER   | 2    | 2     | 2     | 2     | 2     |                |
| 11      | 09301-08001     | BUSHING       | 4    | 4     | 4     | 4     | 4     |                |
| 12      | 09305-12008     | CUSHION       | 2    | 2     | 2     | 2     | 2     | 12.5x22.6x29.4 |
| 13-1    | 94710-15001     | BUMPER, rear  | 1    |       |       |       |       |                |
| 13-2    | 94710-15100     | BUMPER, rear  |      | 1     | 1     | 1     | 1     |                |
| 14      | 53100-15101     | FENDER, front |      | 1     | 1     | 1     | 1     | Chrome-plated  |
| 15      | 53110-15100     | FENDER, front |      | 1     |       |       |       | Chrome-plated  |
| 16      | 53110-15000     | FENDER, front |      | 1     |       |       |       | Chrome-plated  |
| 17-1    | 09100-08055     | BOLT          | 4    | 4     |       |       |       |                |
| 17-2    | 09100-08073     | BOLT          |      | 4     | 4     | 4     | 4     |                |
| 18      | 08321-21088     | LOCK WASHER   | 4    | 4     | 4     | 4     | 4     |                |
| 19      | 01112-06128     | BOLT          | 4    | 4     |       |       |       |                |
| 20      | 08321-21068     | LOCK WASHER   | 4    | 4     |       |       |       |                |
| 21      | 08322-21068     | WASHER        | 4    | 4     |       |       |       |                |
| 22      | 63110-15100     | FENDER, rear  |      | 1     | 1     | 1     | 1     | Chrome-plated  |
| 23      | 63110-15001     | FENDER, rear  |      | 1     |       |       |       | Chrome-plated  |

## SEAT - FENDER

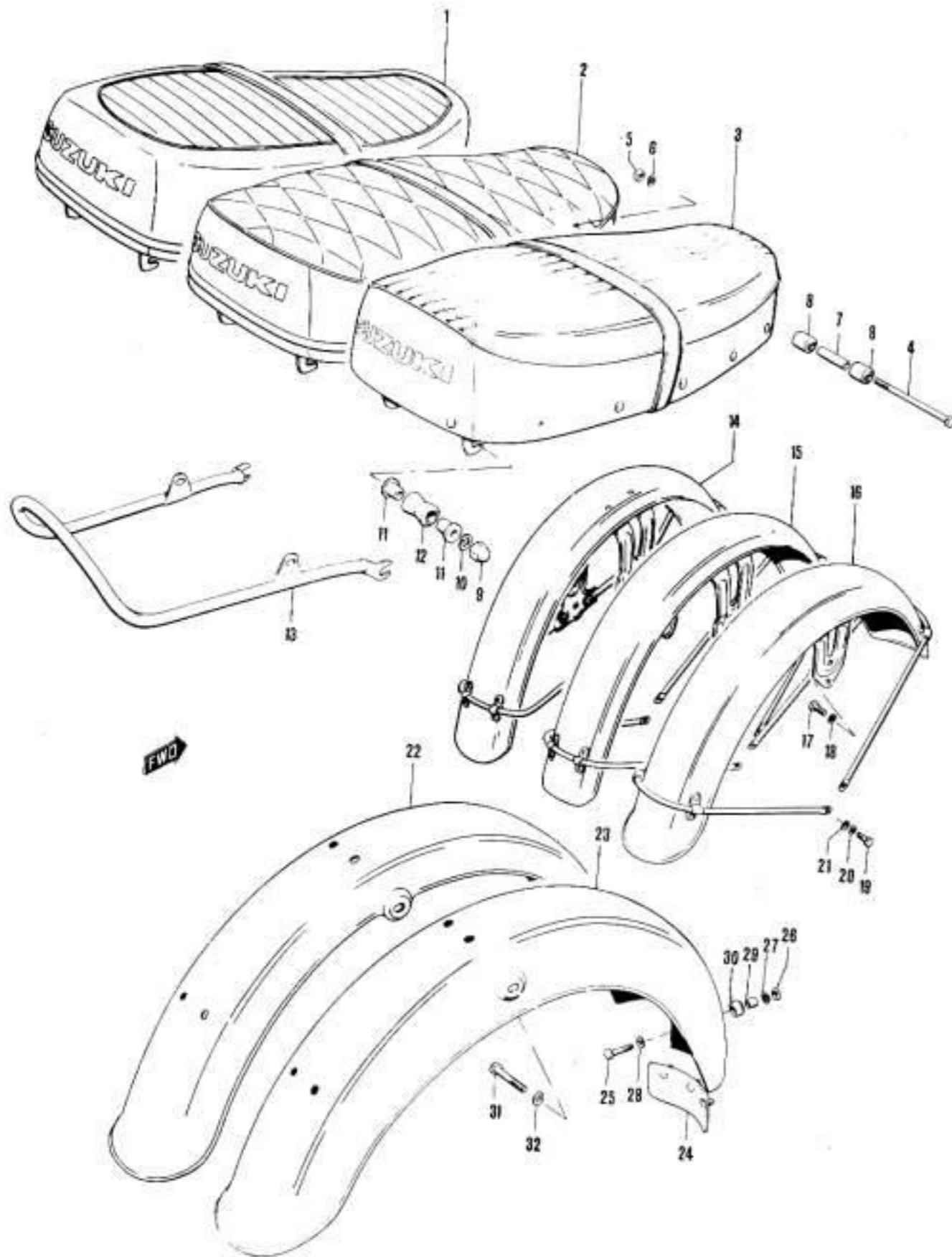

| Ref.No. | Part No.    | Description | Q'ty |     |     |     |     | Remarks      |
|---------|-------------|-------------|------|-----|-----|-----|-----|--------------|
|         |             |             | TWR  | TWR | TWR | TWR | TWR |              |
| 24-1    | 63411-15101 | GUARD, mud  |      | 1   |     |     |     |              |
| 24-2    | 63411-11000 | GUARD, mud  |      | 1   |     |     |     |              |
| 25      | 01112-06207 | BOLT        | 2    | 2   | 2   | 2   | 2   |              |
| 26      | 08311-11068 | NUT         | 2    | 2   | 2   | 2   | 2   |              |
| 27      | 08321-21068 | LOCK WASHER | 2    | 2   | 2   | 2   | 2   |              |
| 28      | 09160-06004 | WASHER      | 2    | 2   | 2   | 2   | 2   | 6.5x24x1.6   |
| 29      | 09180-06002 | SPACER      | 2    | 2   | 2   | 2   | 2   | 6.8x10x7.0   |
| 30      | 09320-09002 | CUSHION     | 2    | 2   | 2   | 2   | 2   | 9.5x24x8.0   |
| 31      | 09100-08002 | BOLT        | 2    | 2   | 2   | 2   | 2   | 8screw, L:47 |
| 32      | 08322-21088 | WASHER      | 2    | 2   | 2   | 2   | 2   |              |

## FRONT FORK

| Ref.No. | Part No.    | Description            | Q'ty | Remarks                   |
|---------|-------------|------------------------|------|---------------------------|
|         |             |                        |      | T30 T30-1 T30-2 T30R T30J |
| 24      | 51556-15010 | •CUSHION bracket upper | 2    |                           |
| 25      | 51555-15010 | •COVER, bracket upper  | 2    |                           |
| 26      | 51410-15010 | •STEM, steering        | 1    |                           |
| 27      | 51356-11010 | •WASHER, steering stem | 2    | 18x20x2.3                 |
| 28      | 51632-01600 | •NUT, steering stem    | 1    |                           |
| 29      | 51641-08010 | •LOCK WASHER, stem     | 1    | 26x34x2.3                 |
| 30      | 51452-08010 | •CLIP, meter cable     | 2    |                           |
| 31      | 51451-18630 | •BOLT, inner tube      | 2    | 10screw, L:45             |
| 32      | 08321-21108 | •LOCK WASHER           | 2    |                           |
| 33      | 51453-03010 | •CLIP, brake cable     | 1    |                           |
| 34      | 02112-06108 | •SCREW                 | 1    |                           |
| 35      | 08321-21068 | •LOCK WASHER           | 1    |                           |
| 36      | 51310-15010 | •HEAD, steering stem   | 1    |                           |
| 37      | 08312-11188 | •NUT                   | 1    |                           |
| 38      | 51351-11011 | •BOLT, fork upper      | 2    |                           |
| 39      | 51181-11010 | •O RING                | 2    | ID:8.8, d.:2.4            |
| 40      | 51356-27100 | •WASHER, fork upper    | 2    | 14x30x2.3                 |

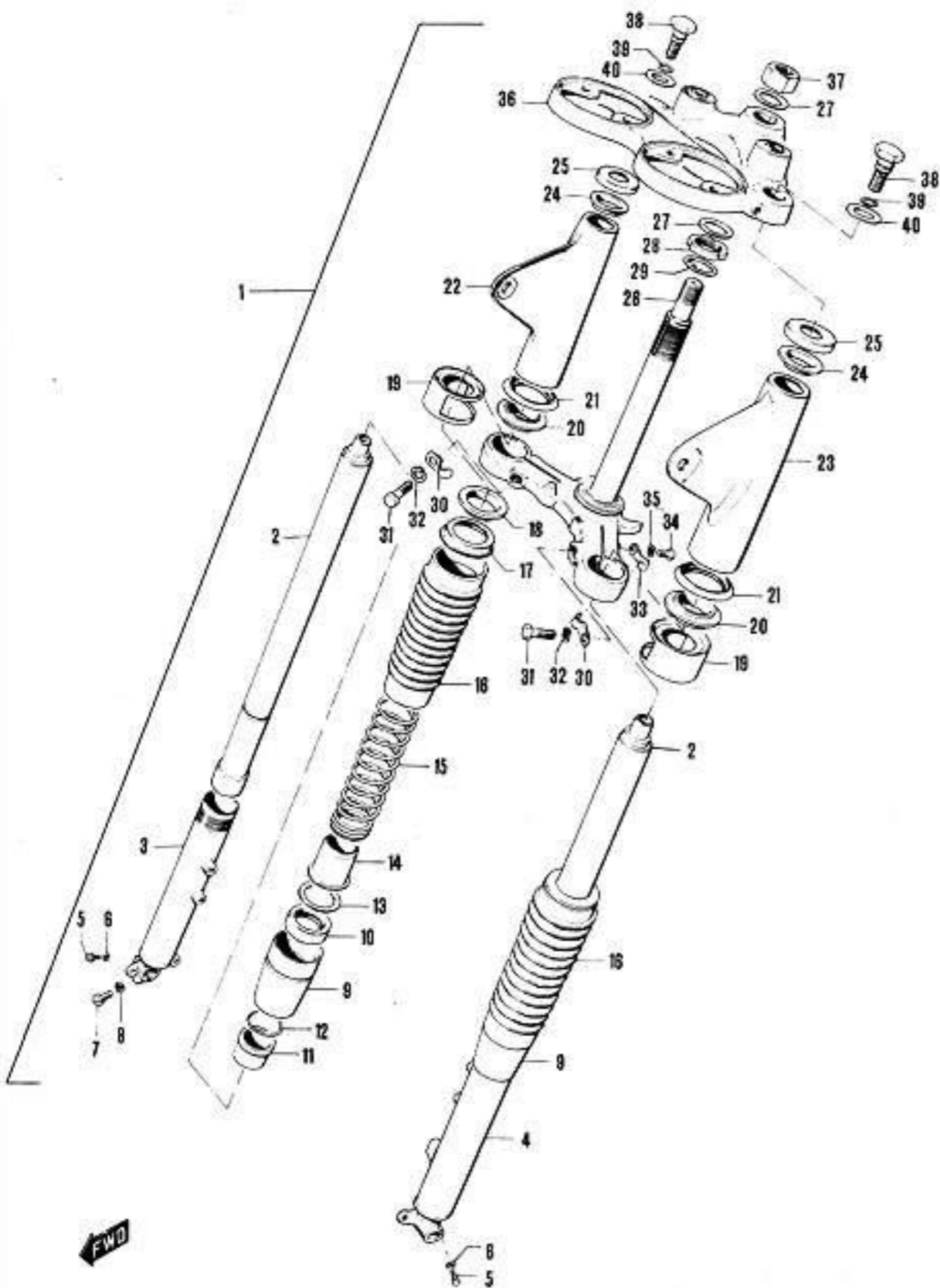

FRONT FORK

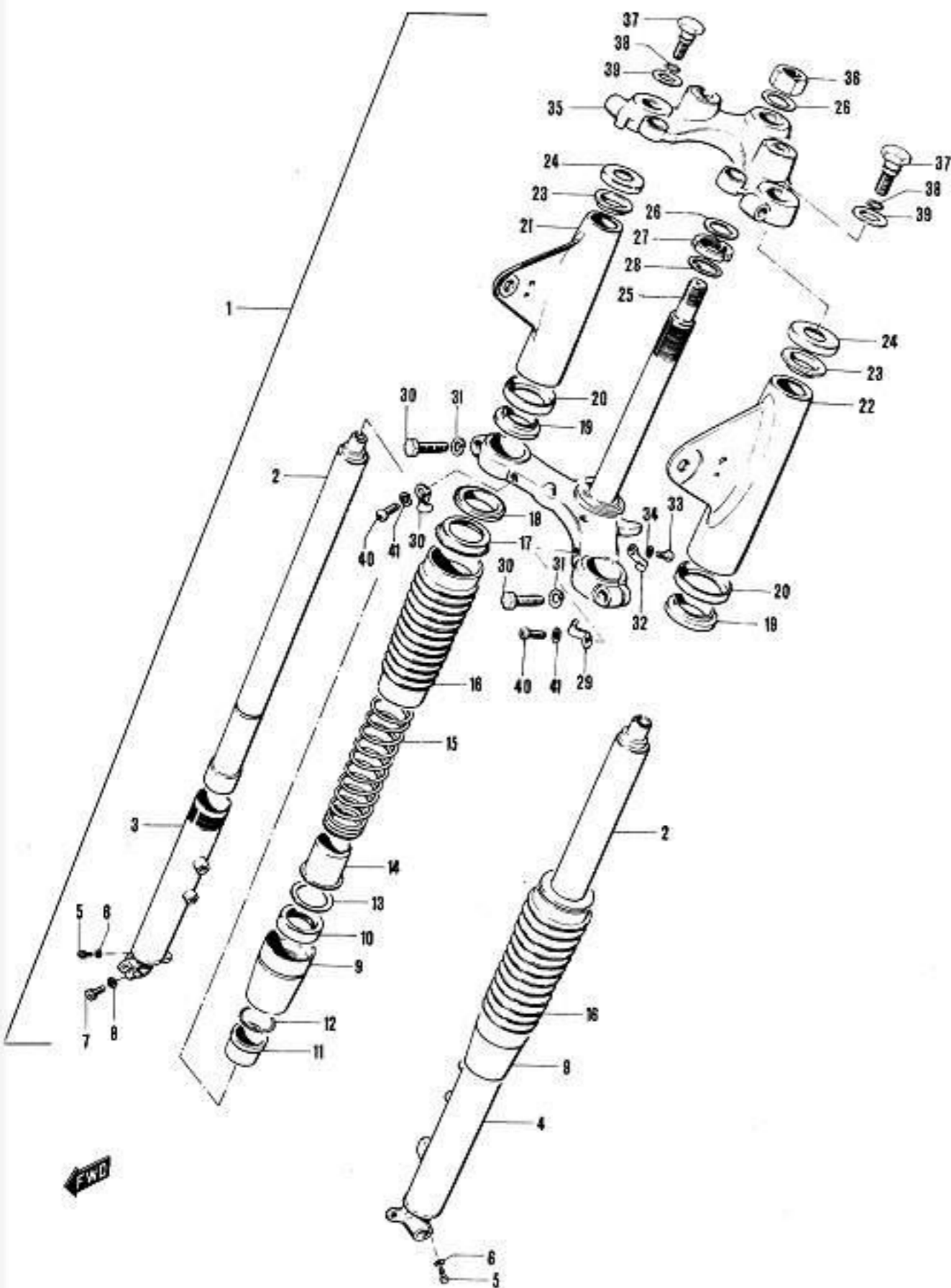

| Ref.No. | Part No.    | Description             | Q'ty |       |       |      |                 | Remarks |
|---------|-------------|-------------------------|------|-------|-------|------|-----------------|---------|
|         |             |                         | T30  | T30-2 | T30-2 | T30R | T30L            |         |
| 1       | 51100-15111 | FORK ASSY, front        | 1    | 1     | 1     | 1    |                 |         |
| 2       | 51110-15010 | •INNER TUBE             | 2    | 2     | 2     | 2    |                 |         |
| 3       | 51130-15011 | •OUTER TUBE, RH         | 1    | 1     | 1     | 1    | Chrome-plated   |         |
| 4       | 51140-15011 | •OUTER TUBE, LH         | 1    | 1     | 1     | 1    | Chrome-plated   |         |
| 5       | 51182-03621 | •PLUG, drain            | 2    | 2     | 2     | 2    |                 |         |
| 6       | 51183-03010 | •GASKET, drain plug     | 2    | 2     | 2     | 2    | 4.2x7.3x1.5     |         |
| 7       | 01122-08257 | •BOLT                   | 1    | 1     | 1     | 1    |                 |         |
| 8       | 08321-21088 | •LOCK WASHER            | 1    | 1     | 1     | 1    |                 |         |
| 9       | 51150-15010 | •NUT, outer tube        | 2    | 2     | 2     | 2    |                 |         |
| 10      | 51153-16510 | •OIL SEAL               | 2    | 2     | 2     | 2    |                 |         |
| 11      | 51152-11010 | •GUIDE, inner tube      | 2    | 2     | 2     | 2    |                 |         |
| 12      | 51154-11010 | •O RING, outer tube     | 2    | 2     | 2     | 2    | ID:39.3, d.:3.0 |         |
| 13      | 51158-11010 | •SEAT, spring           | 2    | 2     | 2     | 2    | 35x48x1.6       |         |
| 14      | 51173-11010 | •DUST SEAL              | 2    | 2     | 2     | 2    |                 |         |
| 15      | 51171-15010 | •SPRING                 | 2    | 2     | 2     | 2    |                 |         |
| 16      | 51571-11010 | •BOOT                   | 2    | 2     | 2     | 2    |                 |         |
| 17      | 51573-11010 | •GUIDE, boot            | 2    | 2     | 2     | 2    |                 |         |
| 18      | 51172-15110 | •SPACER, spring         | 2    | 2     | 2     | 2    |                 |         |
| 19      | 51553-15110 | •CUSHION, bracket lower | 2    | 2     | 2     | 2    |                 |         |
| 20      | 51551-15110 | •SEAT, headlamp bracket | 2    | 2     | 2     | 2    |                 |         |
| 21      | 51530-15110 | •BRACKET, headlamp RH   | 1    | 1     | 1     | 1    | Chrome-plated   |         |
| 22      | 51540-15110 | •BRACKET, headlamp LH   | 1    | 1     | 1     | 1    | Chrome-plated   |         |
| 23      | 51556-15010 | •CUSHION, bracket upper | 2    | 2     | 2     | 2    |                 |         |
| 24      | 51555-15010 | •COVER, bracket upper   | 2    | 2     | 2     | 2    |                 |         |

FRONT FORK

FRONT FORK

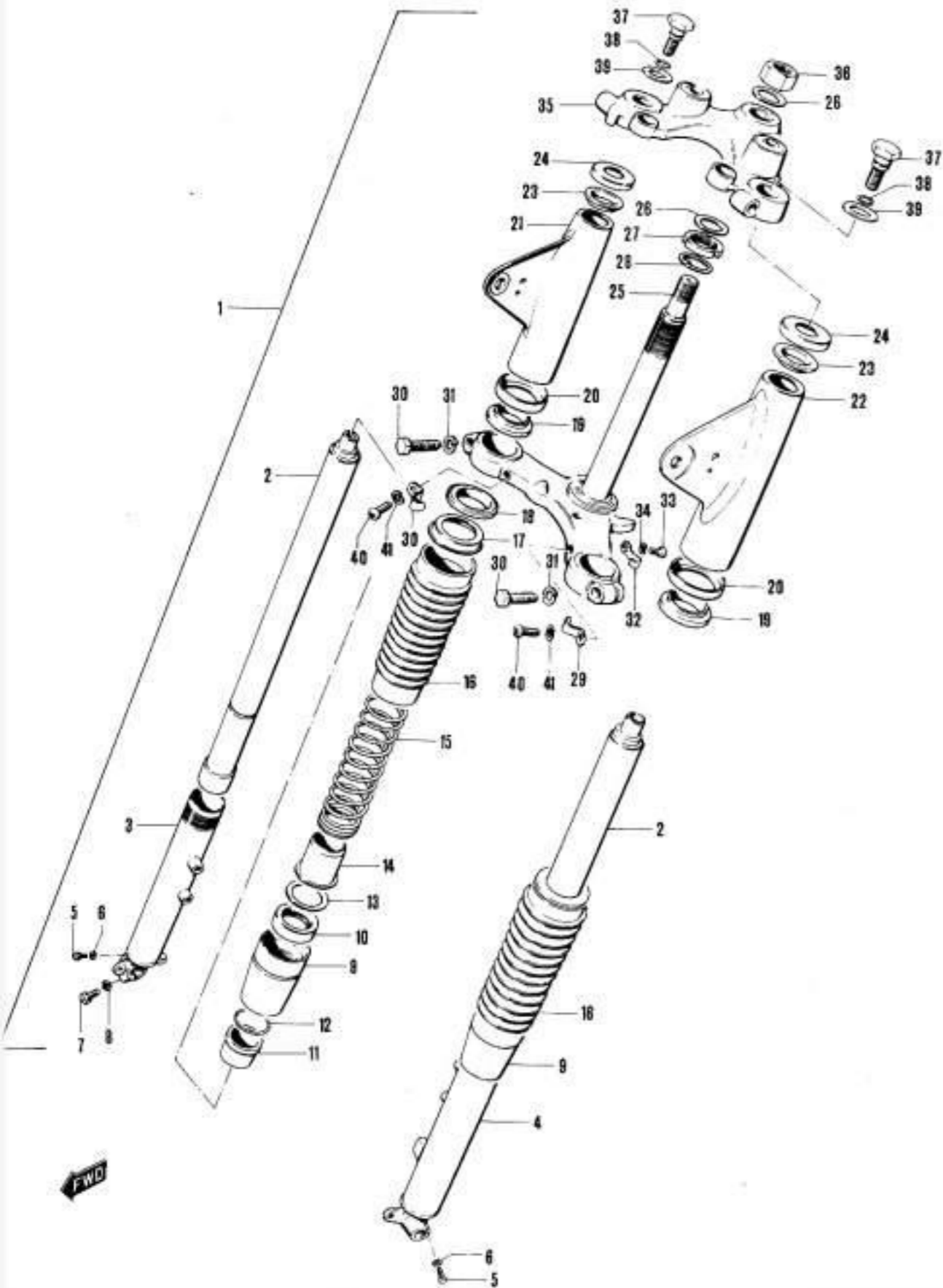

| Ref.No. | Part No.    | Description            | Q'ty                                | Remarks        |
|---------|-------------|------------------------|-------------------------------------|----------------|
|         |             |                        | THE TWO ( ) TWO ( ) TWO ( ) TWO ( ) |                |
| 25      | 51410-15110 | •STEM, steering        | 1 1 1 1                             |                |
| 26      | 51356-11010 | •WASHER, steering stem | 2 2 2 2                             | 18x20x2.3      |
| 27      | 51632-01600 | •NUT, steering stem    | 1 1 1 1                             |                |
| 28      | 51641-08010 | •LOCK WASHER, stem     | 1 1 1 1                             | 26x34x2.3      |
| 29      | 51453-30010 | •CLIP, meter cable     | 2 2 2 2                             |                |
| 30-1    | 51451-15110 | •BOLT, inner tube      | 2 2 2 2                             | 10screw, L:36  |
| 30-2    | 51451-15111 | •BOLT, inner tube      | 2 2 2 2                             | 10screw, L:38  |
| 30-3    | 51451-15010 | •BOLT, inner tube      | 2 2 2 2                             | 10screw, L:45  |
| 31      | 08321-21108 | •LOCK WASHER           | 2 2 2 2                             |                |
| 32      | 51453-03010 | •CLIP, brake cable     | 1 1 1 1                             |                |
| 33      | 02112-06108 | •SCREW                 | 1 1 1 1                             |                |
| 34      | 08321-21068 | •LOCK WASHER           | 1 1 1 1                             |                |
| 35      | 51310-15110 | •HEAD, steering stem   | 1 1 1 1                             |                |
| 36      | 08312-11188 | •NUT                   | 1 1 1 1                             |                |
| 37      | 51351-11011 | •BOLT, fork upper      | 2 2 2 2                             |                |
| 38      | 51181-11010 | •O RING                | 2 2 2 2                             | ID:8.6, d.:2.4 |
| 39      | 51356-27100 | •WASHER, fork upper    | 2 2 2 2                             | 14x30x2.3      |
| 40      | 02112-06108 | •SCREW                 | 2 2 2 2                             |                |
| 41      | 08321-21068 | •LOCK WASHER           | 2 2 2 2                             |                |
| 42      | 08313-11107 | •CROWN NUT             | 2 2 2 2                             |                |

HANDLEBAR - CONTROL CABLE

HANDLEBAR - CONTROL CABLES

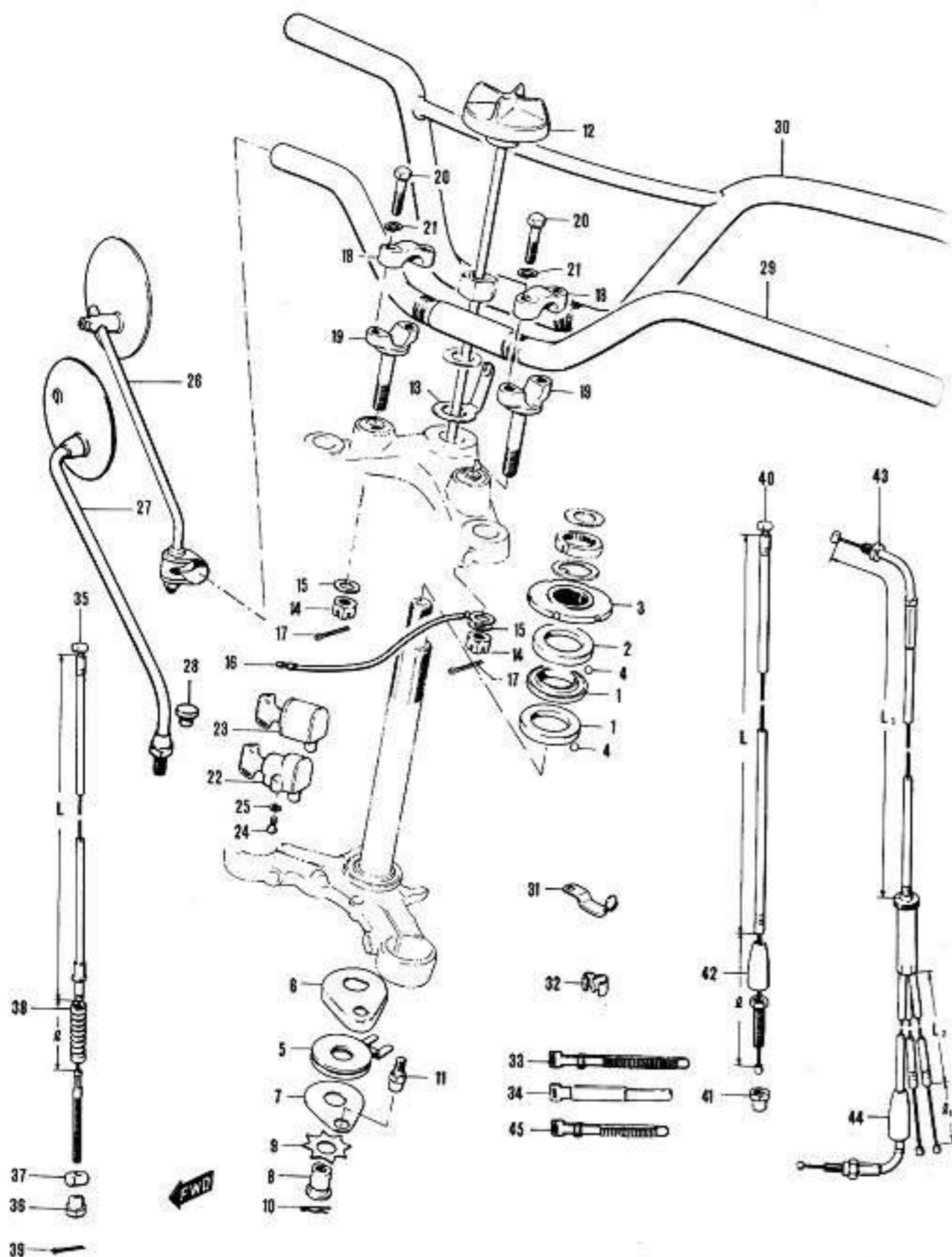

| Ref.No. | Part No.    | Description            | Q'ty |        |        |       |       | Remarks |
|---------|-------------|------------------------|------|--------|--------|-------|-------|---------|
|         |             |                        | T300 | T300-J | T300-G | T300F | T300J |         |
| 1       | 51611-16500 | RACE, steering inner   | 2    | 2      | 2      | 2     | 2     |         |
| 2       | 51621-08000 | RACE, steering outer   | 1    | 1      | 1      | 1     | 1     |         |
| 3       | 51631-08010 | NUT, steering stem     | 1    | 1      | 1      | 1     | 1     |         |
| 4       | 06111-08004 | STEEDL BALL            | 36   | 36     | 36     | 36    | 36    |         |
| 5       | 51710-08100 | PLATE, damper cork     | 1    | 1      | 1      | 1     | 1     |         |
| 6       | 51721-08100 | PLATE, damper upper    | 1    | 1      | 1      | 1     | 1     |         |
| 7       | 51722-08100 | PLATE, damper lower    | 1    | 1      | 1      | 1     | 1     |         |
| 8       | 51741-08100 | HUB, damper sleeve     | 1    | 1      | 1      | 1     | 1     |         |
| 9       | 51742-08100 | SPRING, damper adjust  | 1    | 1      | 1      | 1     | 1     |         |
| 10      | 09385-06001 | CLIP                   | 1    | 1      | 1      | 1     | 1     |         |
| 11      | 51781-08100 | BOLT, damper lock      | 1    | 1      | 1      | 1     | 1     |         |
| 12      | 51730-15000 | KNOB, handle damper    | 1    | 1      | 1      | 1     | 1     |         |
| 13      | 51744-08100 | STOPPER, damper knob   | 1    | 1      | 1      | 1     | 1     |         |
| 14      | 08314-11108 | NUT                    | 2    | 2      | 2      | 2     | 2     |         |
| 15      | 09160-10035 | WASHER                 | 2    | 2      | 2      | 2     | 2     |         |
| 16      | 56290-18000 | PLATE, handlebar earth | 1    | 1      | 1      |       |       |         |
| 17      | 04111-20308 | COTTER PIN             | 2    | 2      | 2      | 2     | 2     |         |
| 18      | 56211-15000 | CLAMP, handlebar upper | 2    | 2      | 2      | 2     | 2     |         |
| 19      | 56221-15000 | CLAMP, handlebar lower | 2    | 2      | 2      | 2     | 2     |         |
| 20      | 01221-08307 | BOLT                   | 4    | 4      | 4      | 4     | 4     |         |
| 21      | 08321-21088 | LOCK WASHER            | 4    | 4      | 4      | 4     | 4     |         |
| 22      | 51900-19010 | LOCK ASSY, steering    |      |        |        | 1     | 1     |         |
| 23      | 51900-03012 | LOCK ASSY, steering    | 1    | 1      | 1      |       |       |         |
| 24      | 02111-05107 | SCREW                  | 2    | 2      | 2      | 2     | 2     |         |
| 25      | 08321-21058 | LOCK WASHER            | 2    | 2      | 2      | 2     | 2     |         |
| 26      | 56500-08600 | MIRROR ASSY, rear view | 1    |        |        |       |       |         |
| 27-1    | 56500-31010 | MIRROR, RH rear view   | Δ1   | Δ1     | 1      | 1     | 1     | Δ:OPT   |
| 27-2    | 56600-31010 | MIRROR, LH rear view   | 1    | 1      | 1      | 1     | 1     |         |
| 28      | 09250-06001 | PLUG                   | 1    | 1      |        |       |       |         |

HANDLEBAR - CONTROL CABLES

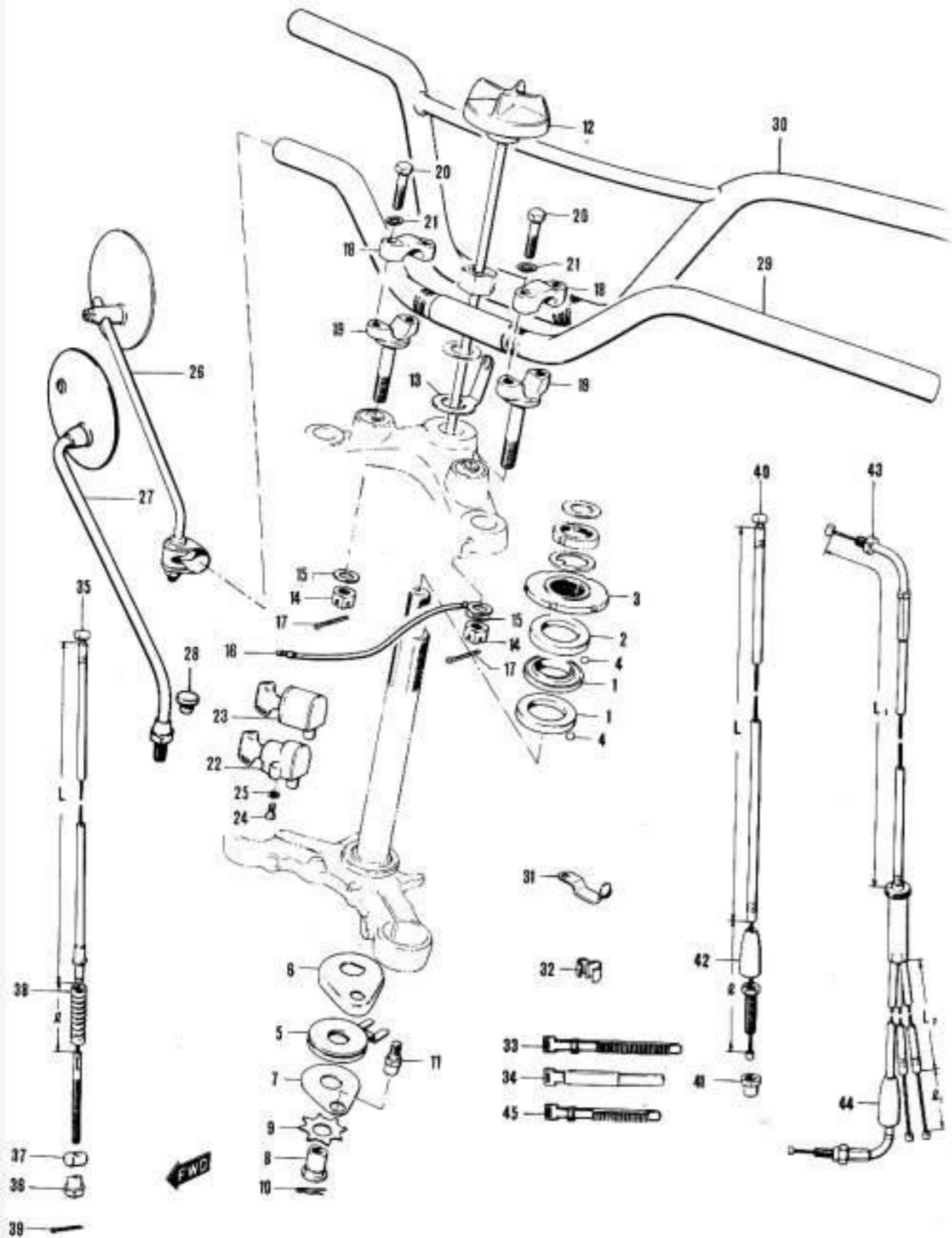

| Ref.No. | Part No.    | Description             | Q'ty |     |     |     |     | Remarks  |
|---------|-------------|-------------------------|------|-----|-----|-----|-----|--|
|         |             |                         | TW   | TW2 | TW3 | TW4 | TW5 |  |
| 29      | 56110-15002 | HANDLEBAR               | 1    |     |     |     |     |  |
| 30-1    | 56110-15102 | HANDLEBAR               |      | 1   | 1   |     |     |  |
| 30-2    | 56110-15600 | HANDLEBAR               |      |     |     | 1   | 1   |  |
| 31      | 09403-00006 | CLAMP                   | 1    | 1   | 1   | 1   | 1   |  |
| 32      | 09408-00002 | CLIP                    | 1    | 1   | 1   | 1   | 1   |  |
| 33      | 09410-00023 | CLIP                    | 1    | 1   | 1   | 1   | 1   | L:149  |
| 34      | 09410-00006 | CLIP                    |      |     |     |     | 1   | L:140  |
| 35-1    | 58100-15000 | CABLE ASSY, front brake | 1    |     |     |     |     | L:1247, L:76.5   |
| 35-2    | 58100-15100 | CABLE ASSY, front brake |      | 1   | 1   | 1   | 1   | L:1280, L:75   |
| 36      | 09150-06001 | *NUT                    | 1    | 1   | 1   | 1   | 1   | 6screw   |
| 37      | 09209-13003 | *PIN                    | 1    | 1   | 1   | 1   | 1   |  |
| 38      | 09287-05001 | *DUST SEAL              | 1    | 1   | 1   | 1   | 1   |  |
| 39      | 04111-20158 | COTTER PIN              | 1    | 1   | 1   | 1   | 1   |  |
| 40      | 58200-15100 | CABLE ASSY, clutch      |      | 1   | 1   | 1   | 1   | L:1080, L:116  |
| 41      | 08312-11088 | *NUT                    | 1    | 1   | 1   | 1   | 1   |  |
| 42      | 09287-10001 | *DUST SEAL              | 1    | 1   | 1   | 1   | 1   |  |
| 43-1    | 58300-15000 | CABLE ASSY, throttle    |      | 1   |     |     |     | L <sub>1</sub> :700, L <sub>2</sub> :229<br>L <sub>1</sub> :87 |
| 43-2    | 58300-15100 | CABLE ASSY, throttle    |      | 1   | 1   | 1   | 1   | L <sub>1</sub> :730, L <sub>2</sub> :347<br>L <sub>1</sub> :89 |
| 44      | 09287-07002 | *DUST SEAL              | 1    | 1   | 1   | 1   | 1   |  |
| 45      | 09410-00030 | CLIP                    |      |     |     | 1   | 2   | L:123  |

## FRONT WHEEL

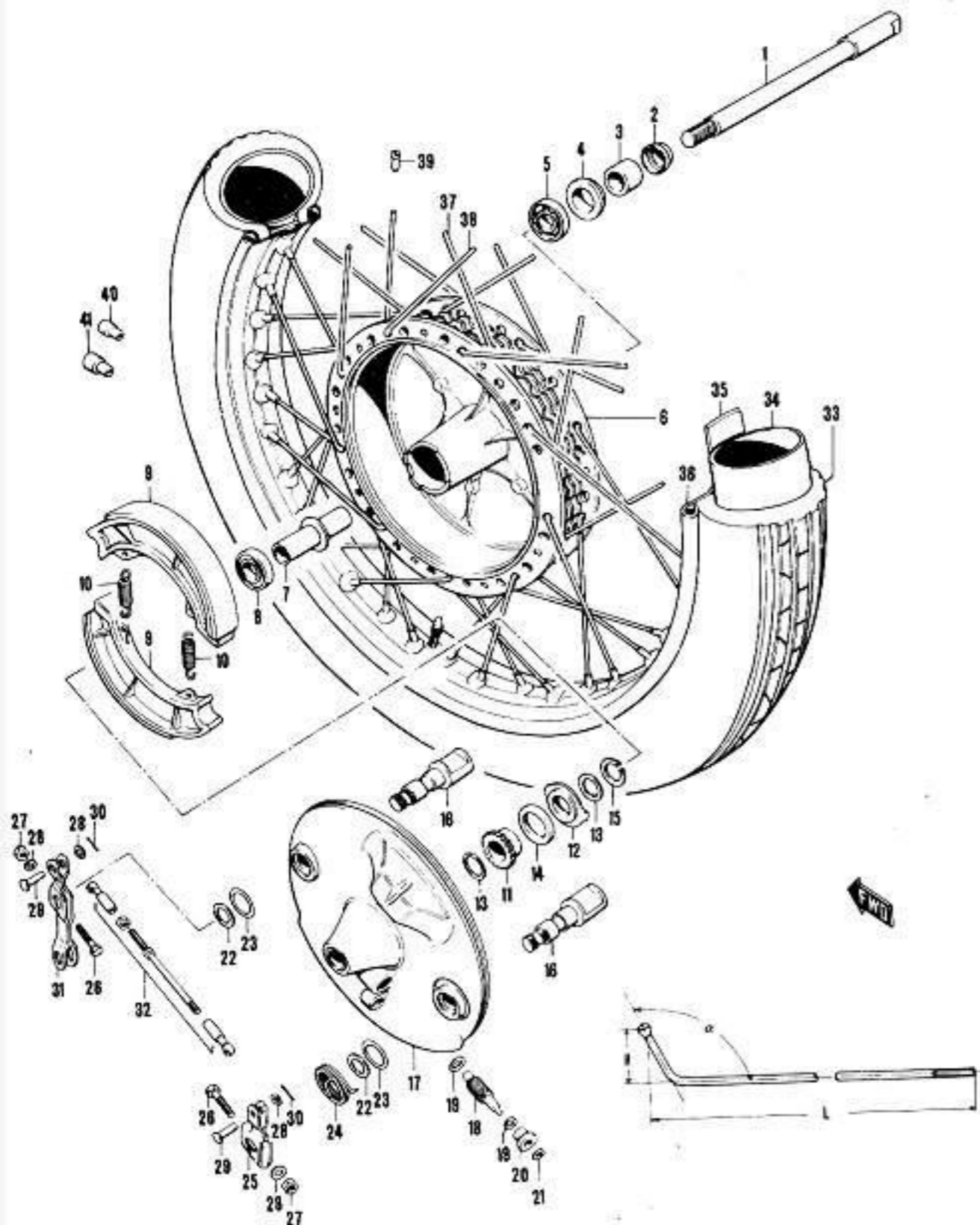

| Ref.No. | Part No.    | Description                 | Q'ty |       |       |       |       | Remarks       |
|---------|-------------|-----------------------------|------|-------|-------|-------|-------|---------------|
|         |             |                             | TSM  | TSM-1 | TSM-2 | TSM-3 | TSM-4 |               |
| 1       | 54711-15000 | AXLE, front                 | 1    | 1     | 1     | 1     | 1     | L:229         |
| 2       | 54892-11000 | COVER, hub drum dust        | 1    | 1     | 1     | 1     | 1     |               |
| 3       | 09180-15001 | SPACER                      | 1    | 1     | 1     | 1     | 1     | 15x22x25.4    |
| 4       | 09284-22001 | OIL SEAL                    | 1    | 1     | 1     | 1     | 1     | 22x33x6       |
| 5       | 08113-60020 | BEARING                     | 1    | 1     | 1     | 1     | 1     |               |
| 6       | 54110-15000 | DRUM, front hub             | 1    | 1     | 1     | 1     | 1     |               |
| 7       | 54730-11000 | SPACER, hub bearing         | 1    | 1     | 1     | 1     | 1     |               |
| 8       | 08143-62020 | BEARING                     | 1    | 1     | 1     | 1     | 1     |               |
| 9       | 54410-15000 | SHOE, brake                 | 2    | 2     | 2     | 2     | 2     |               |
| 10      | 55420-30000 | SPRING, brake shoe          | 2    | 2     | 2     | 2     | 2     |               |
| 11      | 54611-15000 | GEAR, speedometer           | 1    | 1     | 1     | 1     | 1     |               |
| 12      | 54660-11030 | DRIVER, speedometer gear    | 1    | 1     | 1     | 1     | 1     |               |
| 13      | 09160-22001 | THRUST WASHER               | 2    | 2     | 2     | 2     | 2     | 22.5x27x1     |
| 14      | 09285-26001 | OIL SEAL                    | 1    | 1     | 1     | 1     | 1     | 26x38x4       |
| 15      | 08331-11229 | CIRCLIP                     | 1    | 1     | 1     | 1     | 1     |               |
| 16      | 54440-11002 | SHAFT, brake cam            | 2    | 2     | 2     | 2     | 2     |               |
| 17      | 54210-15000 | PANEL, front hub            | 1    | 1     | 1     | 1     | 1     |               |
| 18      | 54621-11000 | PINION, speedometer         | 1    | 1     | 1     | 1     | 1     |               |
| 19      | 09160-05001 | THRUST WASHER               | 2    | 2     | 2     | 2     | 2     | 5.1x9x0.4     |
| 20      | 54632-11020 | BUSHING, speedometer pinion | 1    | 1     | 1     | 1     | 1     |               |
| 21      | 09289-06001 | OIL SEAL                    | 1    | 1     | 1     | 1     | 1     | 4.8x10x3      |
| 22      | 09160-15001 | WASHER                      | 2    | 2     | 2     | 2     | 2     | 15x24x1.6     |
| 23      | 09280-15001 | O RING                      | 2    | 2     | 2     | 2     | 2     | 14.8x19.6x2.4 |
| 24      | 09448-30001 | SPRING                      | 1    | 1     | 1     | 1     | 1     |               |

## FRONT WHEEL

| Ref.No. | Part No.    | Description           | Q'ty |     |       |      |      | Remarks                              |
|---------|-------------|-----------------------|------|-----|-------|------|------|--------------------------------------|
|         |             |                       | T38  | T39 | T39-2 | T39F | T39J |                                      |
| 25      | 54461-11000 | LEVER, brake cam 2nd  | 1    | 1   | 1     | 1    | 1    |                                      |
| 26      | 09100-06050 | BOLT                  | 2    | 2   | 2     | 2    | 2    |                                      |
| 27      | 08311-11068 | NUT                   | 2    | 2   | 2     | 2    | 2    |                                      |
| 28      | 08322-21068 | WASHER                | 4    | 4   | 4     | 4    | 4    |                                      |
| 29      | 09200-06001 | PIN                   | 2    | 2   | 2     | 2    | 2    |                                      |
| 30      | 04111-12108 | COTTER PIN            | 2    | 2   | 2     | 2    | 2    |                                      |
| 31      | 54450-11000 | LEVER, brake cam 1st  | 1    | 1   | 1     | 1    | 1    |                                      |
| 32      | 54400-15813 | ROD ASSY, brake lever | 1    | 1   | 1     | 1    | 1    |                                      |
| 33      | 55100-15602 | TIRE, front           | 1    | 1   | 1     | 1    | 1    | 3.25-19                              |
| 34      | 55200-15010 | TUBE ASSY, inner      | 1    | 1   | 1     | 1    | 1    | 3.25-19                              |
| 35      | 55261-15010 | TUBE ASSY, inner      | 1    | 1   | 1     | 1    | 1    | 3.25-19                              |
| 36      | 55311-15020 | RIM, wheel            | 1    | 1   | 1     | 1    | 1    | 1.85Bx19                             |
|         | 55320-15807 | SPOKE SET, front      | 1    | 1   | 1     | 1    | 1    |                                      |
| 37      | 55321-15020 | *SPOKE, inner         | 18   | 18  | 18    | 18   | 18   | L:162.5, H:7.8<br>$\alpha:101^\circ$ |
| 38      | 55322-15020 | *SPOKE, outer         | 18   | 18  | 18    | 18   | 18   | L:162, H:9.6<br>$\alpha:86^\circ$    |
| 39      | 65325-03020 | *NIPPLE, spoke        | 36   | 36  | 36    | 36   | 36   |                                      |
| 40      | 55411-11000 | BRANCER, wheel S      |      |     |       |      |      | AR (0~3)                             |
| 41      | 55412-11000 | BRANCER, wheel L      |      |     |       |      |      | AR (0~3)                             |

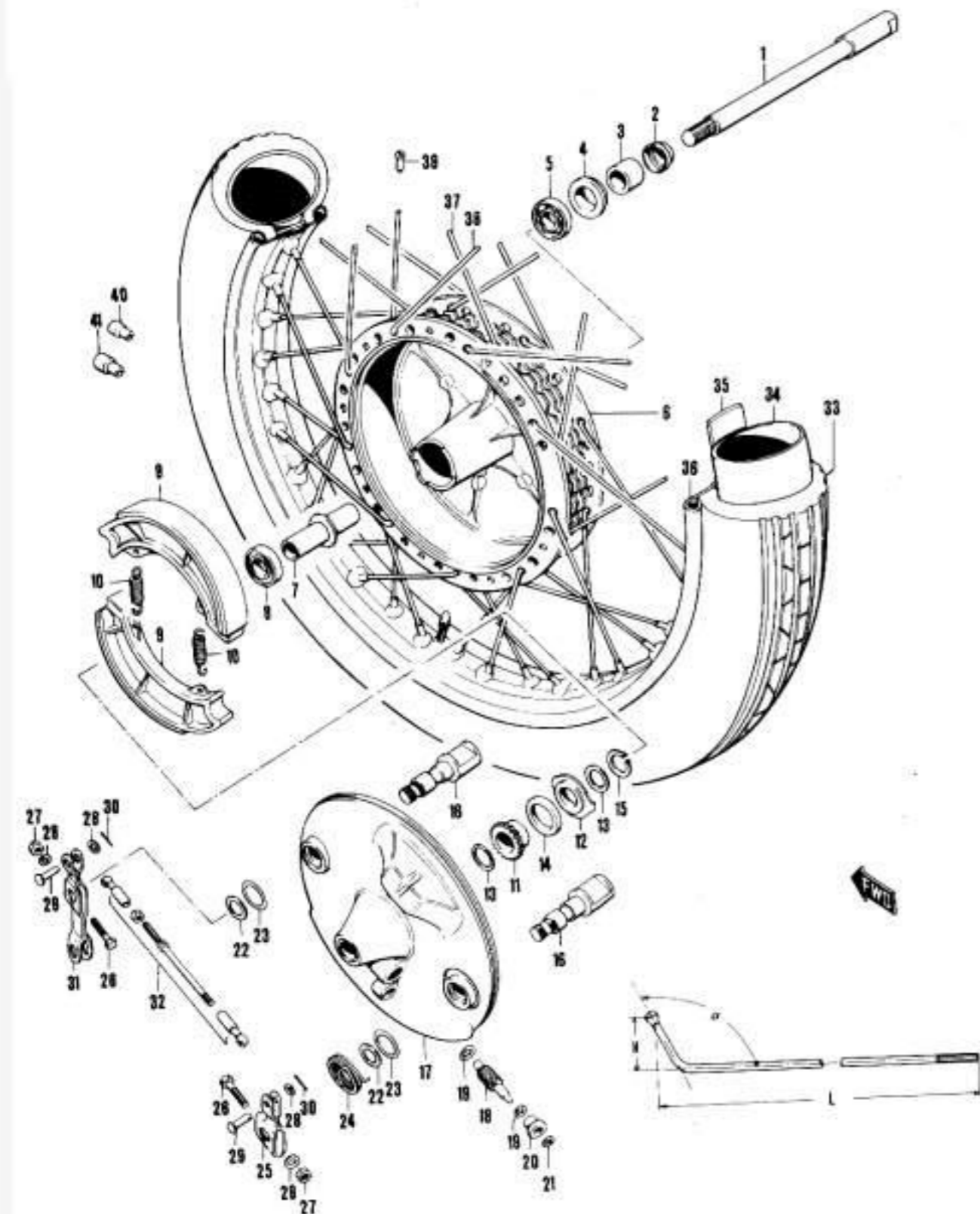

## HANDLE SWITCH

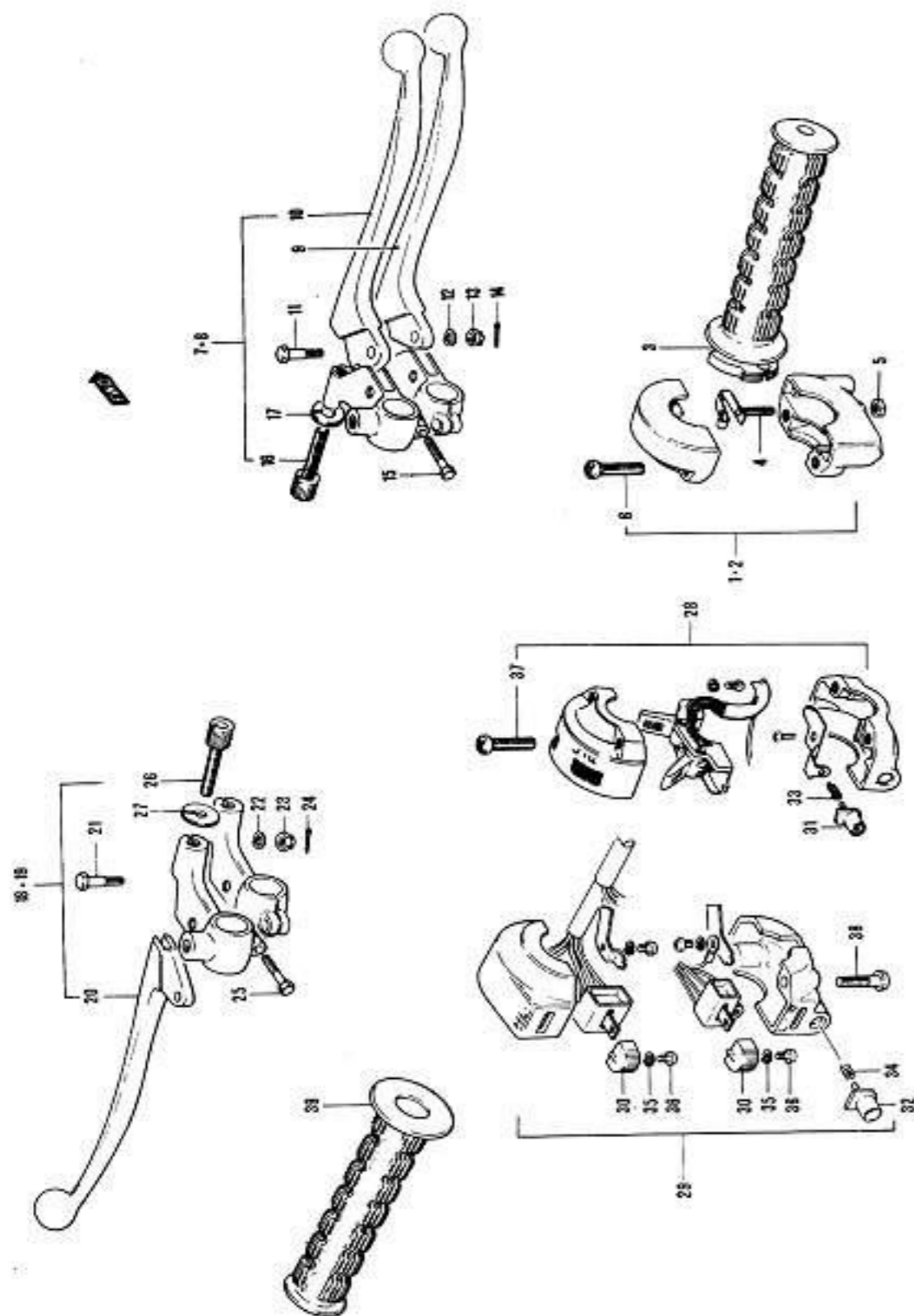

-28-1-

T500

## HANDLE SWITCH

| Ref.No. | Part No.    | Description              | Q'ty |      |       |      |      | Remarks      |
|---------|-------------|--------------------------|------|------|-------|------|------|--------------|
|         |             |                          | T38  | T402 | T46-2 | T46P | T46L |              |
| 1       | 57100-15110 | GRIP ASSY, throttle      | 1    | 1    | 1     |      |      |              |
| 2       | 57100-15111 | GRIP ASSY, throttle      |      |      |       | 1    | 1    |              |
| 3       | 57110-15110 | *GRIP, throttle          | 1    | 1    | 1     | 1    | 1    |              |
| 4       | 57170-11011 | *ADJUSTER, throttle grip | 1    | 1    | 1     | 1    | 1    |              |
| 5       | 08311-11058 | *NUT                     | 1    | 1    | 1     | 1    | 1    |              |
| 6-1     | 02111-05207 | *SCREW                   | 2    | 2    | 2     |      |      |              |
| 6-2     | 02111-05257 | *SCREW                   |      |      |       | 2    | 2    |              |
| 7       | 57300-11010 | LEVER ASSY, brake        | 1    |      |       |      |      |              |
| 8       | 57300-18010 | LEVER ASSY, brake        |      | 1    | 1     | 1    | 1    |              |
| 9       | 57420-11010 | *LEVER, brake            | 1    |      |       |      |      |              |
| 10      | 57420-18600 | *LEVER, brake            |      | 1    | 1     | 1    | 1    |              |
| 11      | 57431-11010 | *BOLT, lever pivot       | 1    | 1    | 1     | 1    | 1    |              |
| 12      | 08321-21068 | *BOLT, lever pivot       | 1    | 1    | 1     | 1    | 1    |              |
| 13      | 57433-11010 | *NUT, lever              | 1    | 1    | 1     | 1    | 1    |              |
| 14      | 04111-16158 | *COTTER PIN              | 1    | 1    | 1     | 1    | 1    |              |
| 15      | 57451-11010 | *BOLT, holder            | 1    | 1    | 1     | 1    | 1    | 6screw, L:20 |
| 16      | 57441-11010 | *ADJUSTER, cable         | 1    | 1    | 1     | 1    | 1    |              |
| 17      | 57442-11010 | *NUT, adjuster           | 1    | 1    | 1     | 1    | 1    |              |
| 18      | 57500-15910 | LEVER ASSY, clutch       | 1    |      |       |      |      |              |
| 19      | 57500-18010 | LEVER ASSY, clutch       |      | 1    | 1     | 1    | 1    |              |
| 20      | 57620-11010 | *LEVER, clutch           | 1    | 1    | 1     | 1    | 1    |              |
| 21      | 57431-11010 | *BOLT, lever pivot       | 1    | 1    | 1     | 1    | 1    |              |
| 22      | 08321-21068 | *LOCK WASHER             | 1    | 1    | 1     | 1    | 1    |              |
| 23      | 57433-11010 | *NUT, lever              | 1    | 1    | 1     | 1    | 1    |              |
| 24      | 04111-16158 | *COTTER PIN              | 1    | 1    | 1     | 1    | 1    |              |
| 25      | 57451-11010 | *BOLT, holder            | 1    | 1    | 1     | 1    | 1    | 6screw, L:20 |
| 26      | 57441-11010 | *ADJUSTER, cable         | 1    | 1    | 1     | 1    | 1    |              |
| 27      | 57442-11010 | *NUT, adjuster           | 1    | 1    | 1     | 1    | 1    |              |

T500

-28-1-



REAR SWINGING ARM

REAR SWINGING ARM

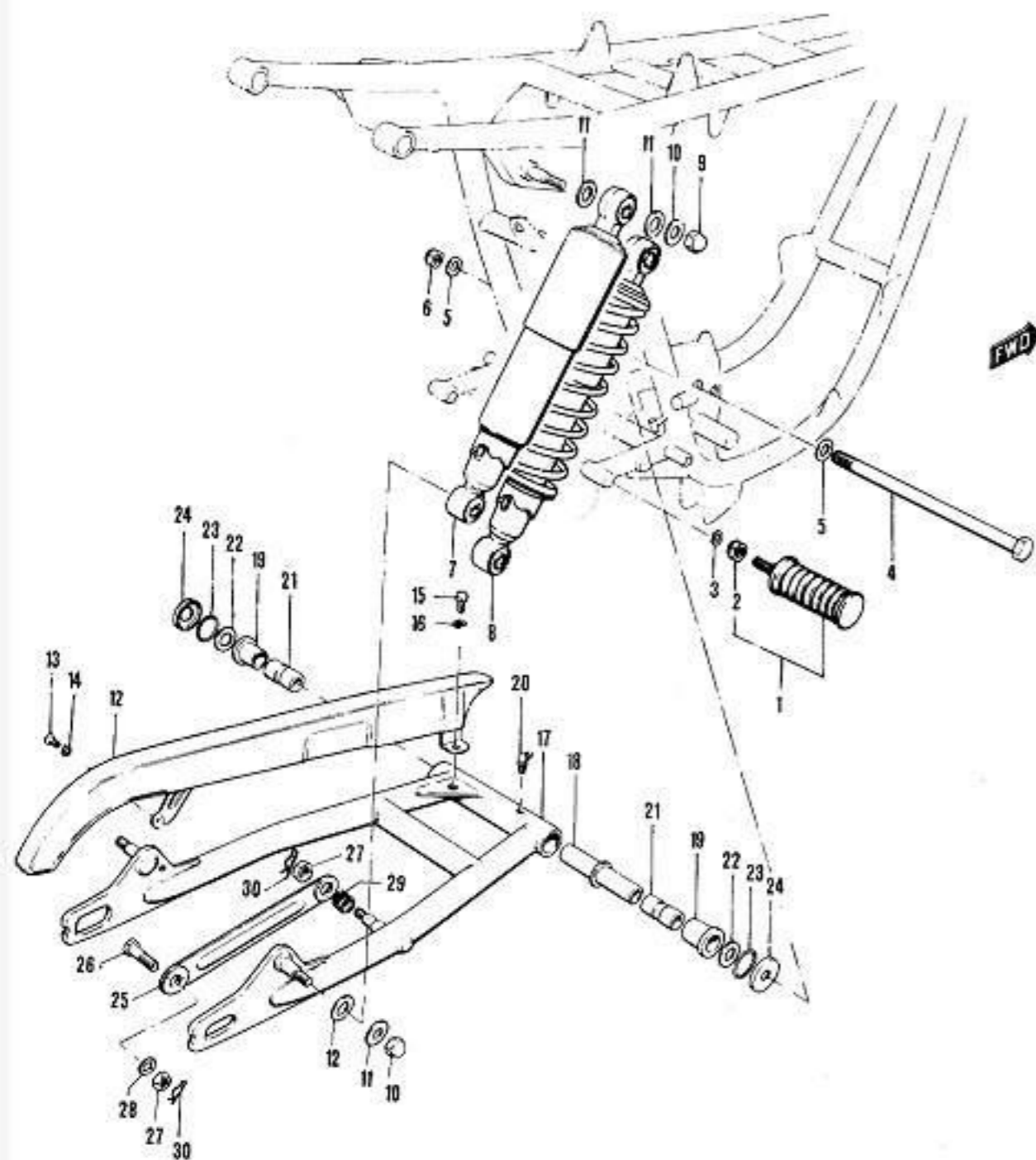

| Ref.No. | Part No.        | Description               | Q'ty |       |       |      |      | Remarks         |
|---------|-----------------|---------------------------|------|-------|-------|------|------|-----------------|
|         |                 |                           | T38  | T39-1 | T39-2 | T39R | T40J |                 |
| 1       | 43600-10808     | FOOTREST ASSY, pillion    | 2    | 2     | 2     | 2    | 2    |                 |
| 2       | 08312-11108     | •NUT                      | 2    | 2     | 2     | 2    | 2    |                 |
| 3       | 08321-21108     | LOCK WASHER               | 2    | 2     | 2     | 2    | 2    |                 |
| 4       | 61211-15003     | SHAFT, swinging arm pivot | 1    | 1     | 1     | 1    | 1    | L:242           |
| 5       | 08322-11148     | WASHER                    | 2    | 2     | 2     | 2    | 2    |                 |
| 6       | 09159-14002     | NUT, pivot shaft          | 1    | 1     | 1     | 1    | 1    | 14screw         |
| 7-1     | 62100-15010-078 | SHOCK ABSORBER ASSY, rear | 2    |       |       |      |      |                 |
| 7-2     | 62100-15010-079 | SHOCK ABSORBER ASSY, rear | 2    |       |       |      |      |                 |
| 7-3     | 62100-15010-141 | SHOCK ABSORBER ASSY, rear | 2    |       |       |      |      |                 |
| 8       | 62100-15110     | SHOCK ABSORBER ASSY, rear | 2    | 2     | 2     | 2    | 2    | Chrome-plated   |
| 9       | 08313-11107     | NUT                       | 4    | 4     | 4     | 4    | 4    |                 |
| 10      | 08322-11128     | WASHER                    | 4    | 4     | 4     | 4    | 4    |                 |
| 11      | 09160-10001     | WASHER                    | 6    | 6     | 6     | 6    | 6    |                 |
| 12-1    | 61310-15002     | CASE, chain               | 1    |       |       |      |      | Chrome-plated   |
| 12-2    | 61310-15100     | CASE, chain               |      | 1     | 1     | 1    | 1    | Chrome-plated   |
| 13      | 02122-05128     | SCREW                     | 1    | 1     | 1     | 1    | 1    |                 |
| 14      | 08323-31058     | TOOTHED WASHER            | 1    | 1     | 1     | 1    | 1    |                 |
| 15      | 01112-06128     | BOLT                      | 1    | 1     | 1     | 1    | 1    |                 |
| 16      | 08321-21068     | LOCK WASHER               | 1    | 1     | 1     | 1    | 1    |                 |
| 17      | 61103-15810-019 | SWINGING ARM ASSY         | 1    | 1     | 1     | 1    | 1    |                 |
| 18      | 61280-15000     | •SPACER                   | 1    | 1     | 1     | 1    | 1    | ID:15.3, L:99.2 |
| 19      | 09301-22001     | •BUSHING                  | 2    | 2     | 2     | 2    | 2    | ID:22, L:40     |
| 20      | 08351-31008     | •GREASE NIPPLE            | 1    | 1     | 1     | 1    | 1    |                 |
| 21      | 61251-15000     | SPACER, swinging arm      | 2    | 2     | 2     | 2    | 2    | 14x22x41.5      |
| 22      | 09160-14009     | THRUST WASHER             | 2    | 2     | 2     | 2    | 2    | 14.5x29x2.3     |
| 23      | 09280-30001     | O RING                    | 2    | 2     | 2     | 2    | 2    | ID:29.5, d.:3.0 |
| 24      | 61262-15000     | COVER, dust               | 2    | 2     | 2     | 2    | 2    |                 |

# REAR SWINGING ARM

| Ref.No. | Part No.    | Description         | Q'ty |        |        |       |       | Remarks       |
|---------|-------------|---------------------|------|--------|--------|-------|-------|---------------|
|         |             |                     | T500 | T500-I | T500-E | T500R | T500J |               |
| 25      | 64310-15000 | TORQUE LINK, rear   | 1    | 1      | 1      | 1     | 1     |               |
| 26      | 09101-10003 | BOLT, torque link   | 1    | 1      | 1      | 1     | 1     | 10screw, L:28 |
| 27      | 08311-11108 | NUT                 | 2    | 2      | 2      | 2     | 2     |               |
| 28      | 08321-21108 | LOCK WASHER         | 1    | 1      | 1      | 1     | 1     |               |
| 29      | 09440-18002 | SPRING, torque link | 1    | 1      | 1      | 1     | 1     |               |
| 30      | 09385-10001 | CLIP, torque link   | 2    | 2      | 2      | 2     | 2     |               |

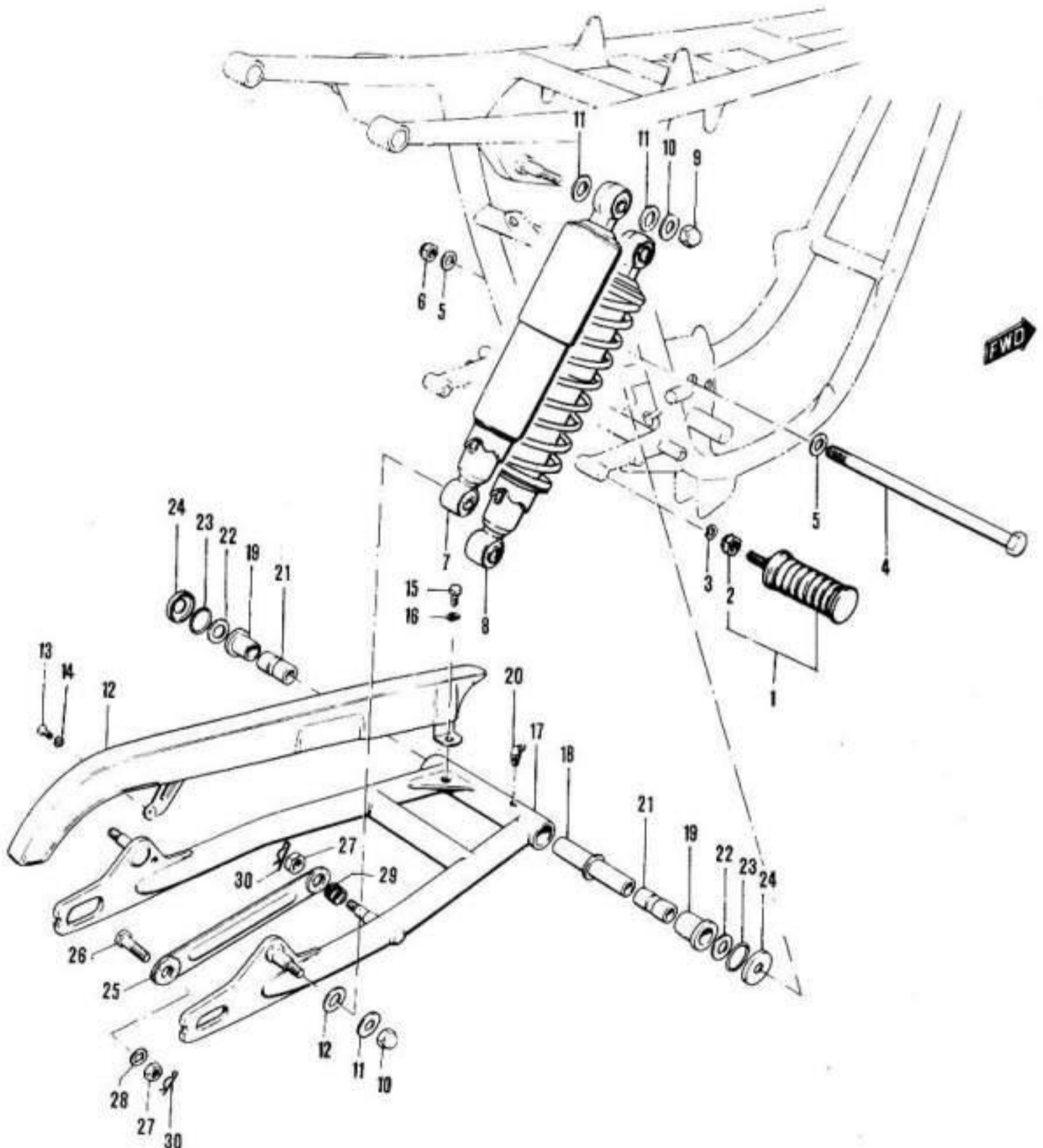

REAR WHEEL

REAR WHEEL

| Ref.No. | Part No.    | Description          | Q'ty |     |     |     |     | Remarks       |
|---------|-------------|----------------------|------|-----|-----|-----|-----|---------------|
|         |             |                      | T50  | T56 | T58 | T59 | T60 |               |
| 1       | 64711-11000 | AXLE, rear           | 1    | 1   | 1   | 1   | 1   | OD:16, L:252  |
| 2       | 09180-17024 | SPACER               | 1    | 1   | 1   | 1   | 1   | 17.5x28x36.8  |
| 3       | 64210-11000 | PANEL, rear hub      | 1    | 1   | 1   | 1   | 1   |               |
| 4       | 54440-11002 | SHAFT, brake cam     | 1    | 1   | 1   | 1   | 1   |               |
| 5       | 09280-15001 | O RING               | 1    | 1   | 1   | 1   | 1   | 14.8x19.6x2.4 |
| 6       | 09160-15001 | WASHER               | 1    | 1   | 1   | 1   | 1   | 15x24x1.6     |
| 7       | 09448-30001 | SPRING               | 1    | 1   | 1   | 1   | 1   |               |
| 8       | 64451-11000 | LEVER, brake cam     | 1    | 1   | 1   | 1   | 1   |               |
| 9       | 01112-06408 | BOLT                 | 1    | 1   | 1   | 1   | 1   |               |
| 10      | 08311-11068 | NUT                  | 1    | 1   | 1   | 1   | 1   |               |
| 11      | 08322-21068 | WASHER               | 1    | 1   | 1   | 1   | 1   |               |
| 12      | 64410-11001 | SHOE, rear brake     | 2    | 2   | 2   | 2   | 2   |               |
| 13      | 55420-30000 | SPRING, brake shoe   | 2    | 2   | 2   | 2   | 2   |               |
| 14      | 08143-63030 | BEARING              | 1    | 1   | 1   | 1   | 1   |               |
| 15      | 64110-11000 | DRUM, rear hub       | 1    | 1   | 1   | 1   | 1   |               |
| 16      | 64730-11000 | SPACER, hub bearing  | 1    | 1   | 1   | 1   | 1   | L:57          |
| 17      | 08143-62030 | BEARING              | 1    | 1   | 1   | 1   | 1   |               |
| 18      | 64651-11000 | SHOCK ABSORBER, hub  | 6    | 6   | 6   | 6   | 6   |               |
| 19      | 64761-11000 | SHAFT, sprocket drum | 1    | 1   | 1   | 1   | 1   |               |
| 20      | 64611-11000 | DRUM, rear sprocket  | 1    | 1   | 1   | 1   | 1   |               |
| 21      | 08113-62050 | BEARING              | 1    | 1   | 1   | 1   | 1   |               |
| 22      | 09180-25011 | SPACER               | 1    | 1   | 1   | 1   | 1   | 25x30.5x11.3  |
| 23      | 09283-30001 | OIL SEAL             | 1    | 1   | 1   | 1   | 1   | 30.5x52.2x8   |
| 24      | 09140-24002 | NUT                  | 1    | 1   | 1   | 1   | 1   | 24screw       |
| 25      | 08314-31168 | NUT                  | 1    | 1   | 1   | 1   | 1   |               |
| 26      | 04111-40408 | COTTER PIN           | 1    | 1   | 1   | 1   | 1   |               |

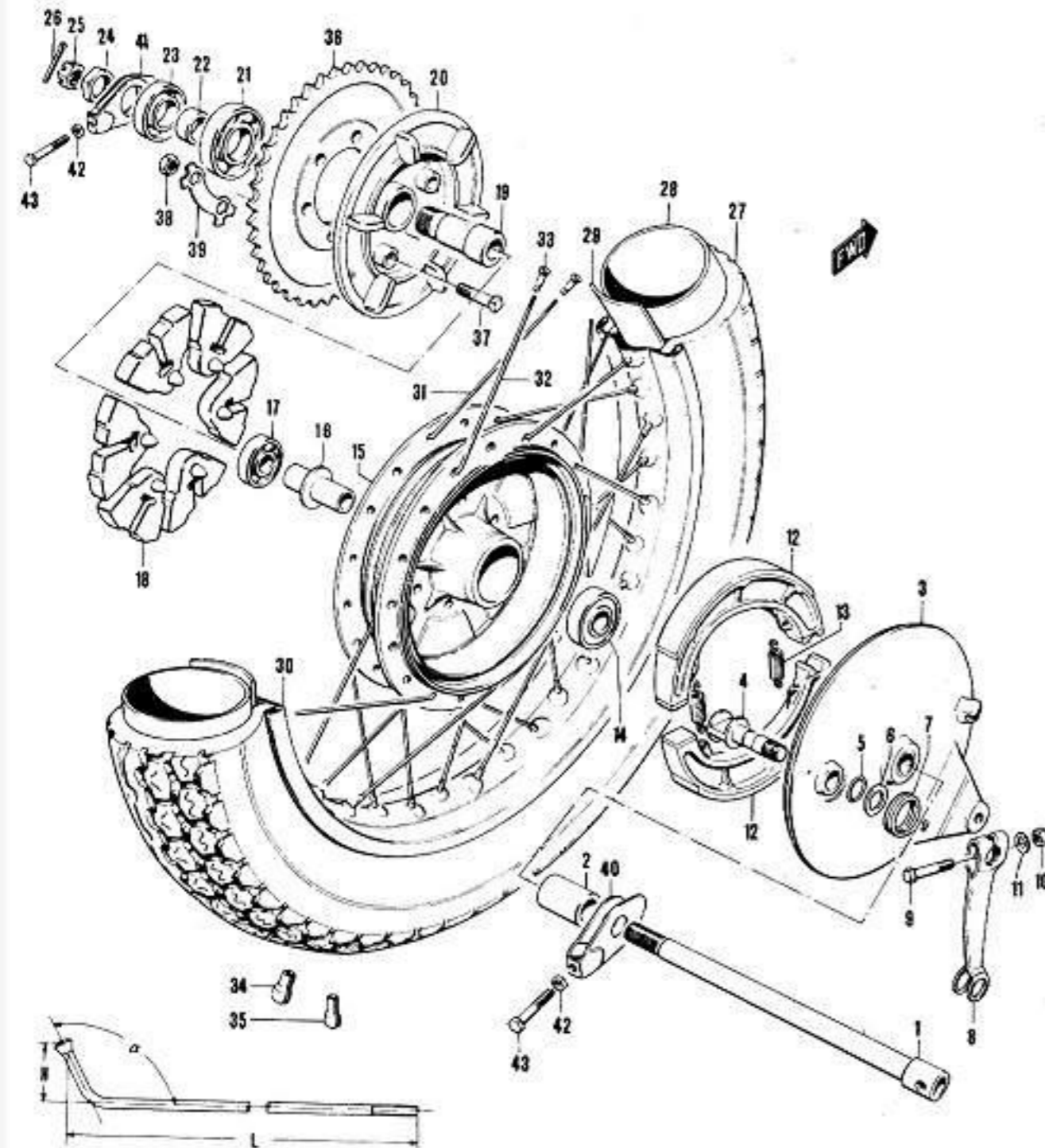

REAR WHEEL

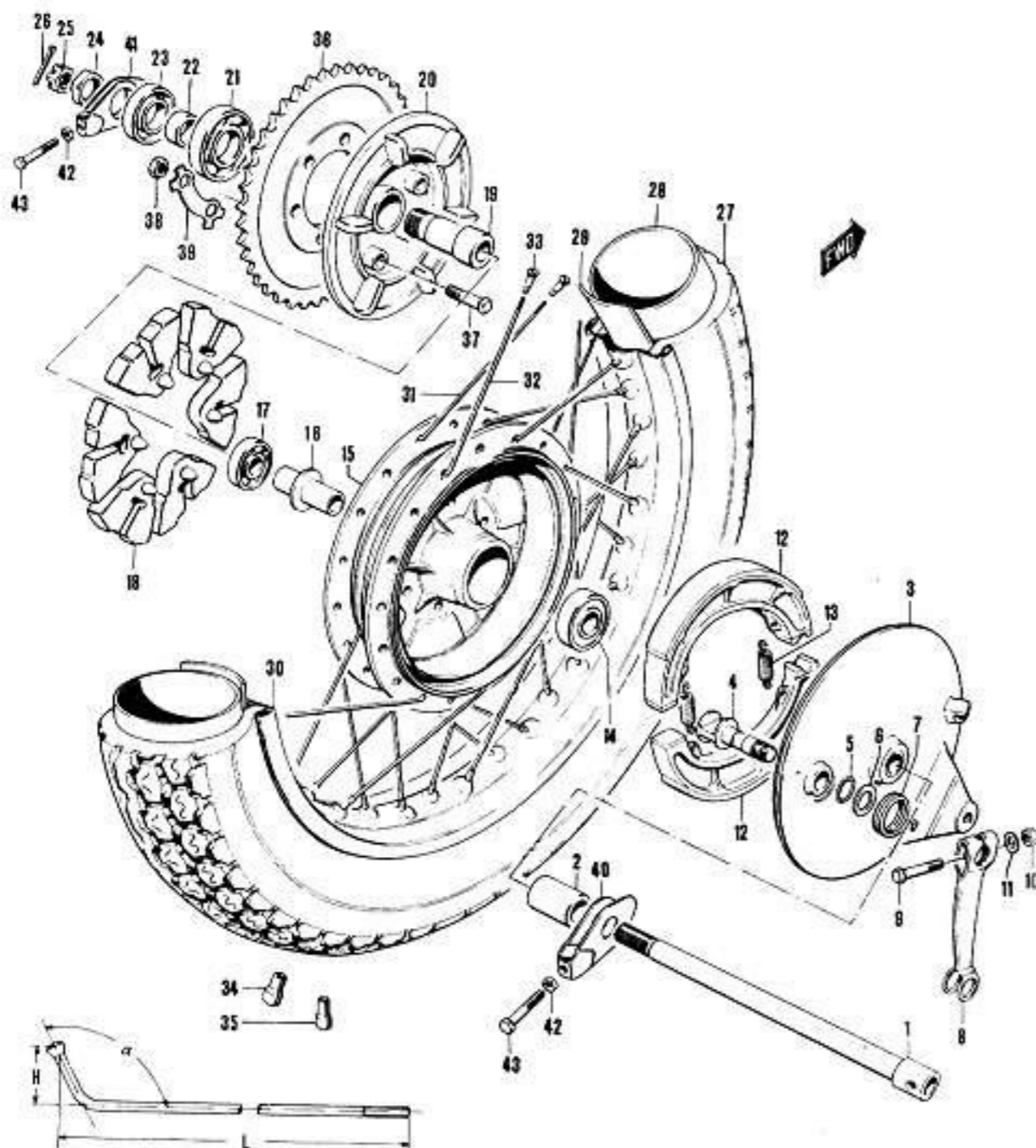

| Ref.No. | Part No.    | Description           | Q'ty |       |       |      |      | Remarks                 |
|---------|-------------|-----------------------|------|-------|-------|------|------|-------------------------|
|         |             |                       | T30  | T30-3 | T30-3 | T30R | T30L |                         |
| 27      | 65100-15602 | TIRE, rear            | 1    | 1     | 1     | 1    | 1    | 4.00-18                 |
| 28      | 65200-15011 | TUBE, inner           | 1    | 1     | 1     | 1    | 1    | 4.00-18                 |
| 29      | 65261-15010 | PROTECTOR, inner tube | 1    | 1     | 1     | 1    | 1    | 3.50-18                 |
| 30      | 65311-15020 | RIM, wheel            | 1    | 1     | 1     | 1    | 1    | 2.15Bx18                |
|         | 65320-15818 | SPOKE SET             | 1    | 1     | 1     | 1    | 1    |                         |
| 31      | 65321-15020 | *SPOKE, inner         | 18   | 18    | 18    | 18   | 18   | D:3.2, α:95.5°<br>H:8.5 |
| 32      | 65322-15020 | *SPOKE, outer         | 18   | 18    | 18    | 18   | 18   | D:3.2, α:80°<br>H:10.5° |
| 33      | 65325-03020 | *NIPPLE, spoke        | 36   | 36    | 36    | 36   | 36   |                         |
| 34      | 55411-11000 | BALANCER S            |      |       |       |      |      | ( AR 0~3 )              |
| 35      | 55412-11000 | BALANCER L            |      |       |       |      |      | ( AR 0~3 )              |
| 36-1    | 64511-15000 | SPROCKET, rear        | 1    | 1     | 1     | 1    | 1    | NT:33 ✕                 |
| 36-2    | 64511-15730 | SPROCKET, rear        | 1    | 1     | 1     | 1    | 1    | NT:32                   |
| 36-3    | 64511-15740 | SPROCKET, rear        | 1    | 1     | 1     | 1    | 1    | NT:34 } OPT             |
| 36-4    | 64511-15750 | SPROCKET, rear        | 1    | 1     | 1     | 1    | 1    | NT:35 } OPT             |
| 37      | 09119-10002 | BOLT                  | 6    | 6     | 6     | 6    | 6    | 10screw, L:35           |
| 38      | 08312-31108 | NUT                   | 6    | 6     | 6     | 6    | 6    |                         |
| 39      | 09169-10006 | WASHER                | 3    | 3     | 3     | 3    | 3    |                         |
| 40      | 61410-15002 | ADJUSTER, chain RH    | 1    | 1     | 1     | 1    | 1    |                         |
| 41      | 61420-15002 | ADJUSTER, chain LH    | 1    | 1     | 1     | 1    | 1    |                         |
| 42      | 08312-11088 | NUT                   | 2    | 2     | 2     | 2    | 2    |                         |
| 43-1    | 09104-08006 | BOLT                  | 2    | 2     | 2     | 2    | 2    | 8screw, L:50            |
| 43-2    | 09104-08004 | BOLT                  | 2    | 2     | 2     |      |      | 8screw, L:40            |

TOOL

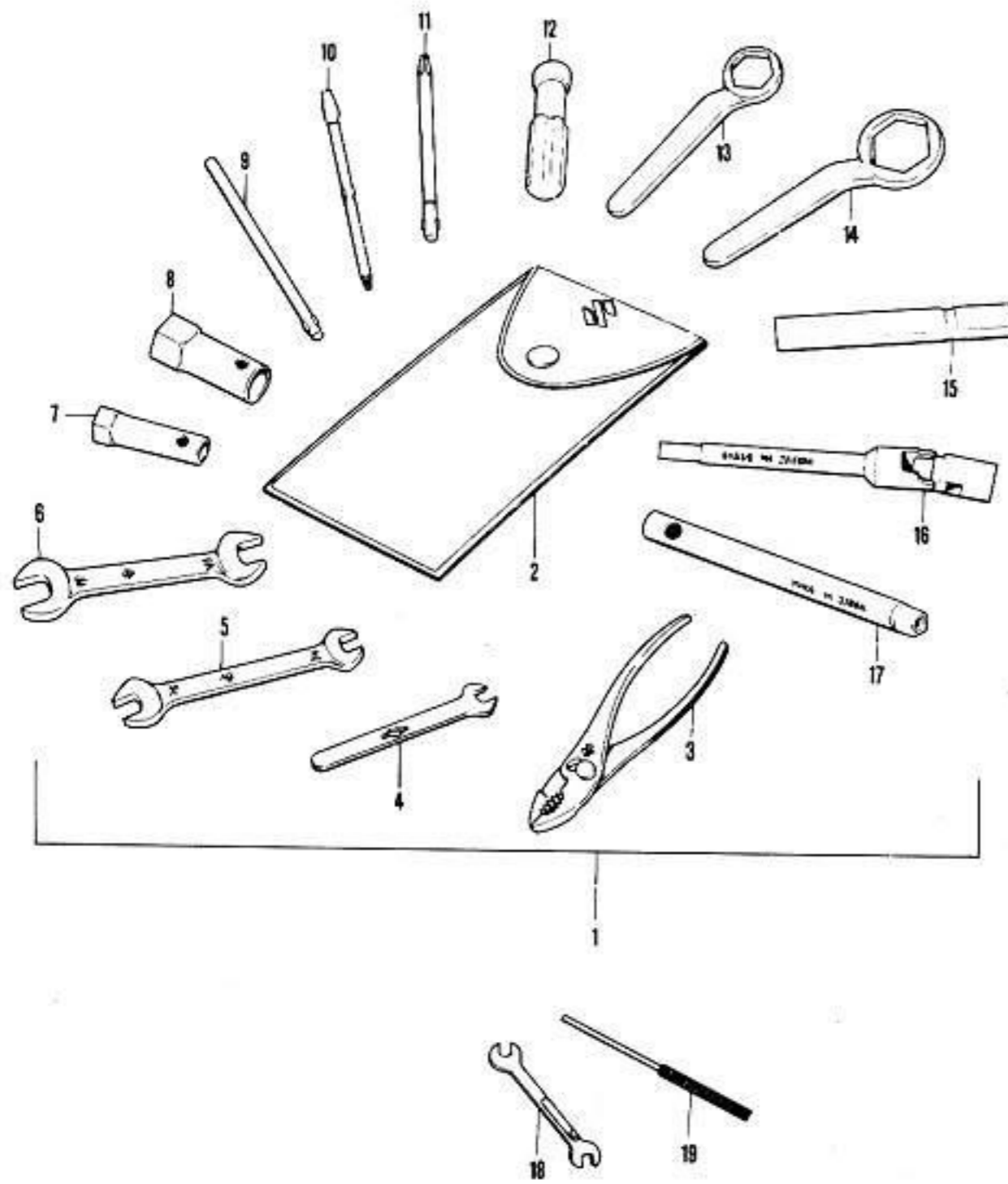

| Ref.No. | Part No.      | Description                | Q'ty |      |        |      |      | Remarks |
|---------|---------------|----------------------------|------|------|--------|------|------|---------|
|         |               |                            | T50  | T500 | T500-0 | T50R | T50J |         |
| 1       | * 09800-00123 | TOOL SET                   |      |      |        |      |      |         |
| 2       | 09811-00118   | *BAG, tool                 |      |      |        |      |      |         |
| 3       | * 09812-00001 | *PLIERS, 135mm             |      |      |        |      |      |         |
| 4       | * 09813-00025 | *WRENCH, 8mm open end      |      |      |        |      |      |         |
| 5       | * 09813-00006 | *WRENCH, 10x12mm open end  |      |      |        |      |      |         |
| 6       | * 09813-00009 | *WRENCH, 14x17mm open end  |      |      |        |      |      |         |
| 7       | 09816-00004   | *WRENCH, 14mm box          |      |      |        |      |      |         |
| 8       | 09816-00007   | *WRENCH, 21mm box          |      |      |        |      |      |         |
| 9       | 09816-00013   | *HANDLE, box wrench        |      |      |        |      |      |         |
| 10      | 09814-00001   | *SCREW DRIVER, combination |      |      |        |      |      |         |
| 11      | 09814-00004   | *SCREW DRIVER, cross       |      |      |        |      |      |         |
| 12      | 09814-00007   | *GRIP, screw driver        |      |      |        |      |      |         |
| 13      | 09817-00103   | *WRENCH, 22mm offset       |      |      |        |      |      |         |
| 14      | 09817-00004   | *WRENCH, 32mm offset       |      |      |        |      |      |         |
| 15      | 09817-00005   | *HANDLE, wrench            |      |      |        |      |      |         |
| 16      | 09816-00018   | *WRENCH, universal box     |      |      |        |      |      |         |
| 17      | 09816-00019   | *HANDLE, box wrench        |      |      |        |      |      |         |
| 18      | 09930-20111   | WRENCH, point              |      |      |        |      |      |         |
| 19      | 09813-00001   | FILE, contact point        |      |      |        |      |      | OPT     |

FOR YOUR MARKET ( E-2 )

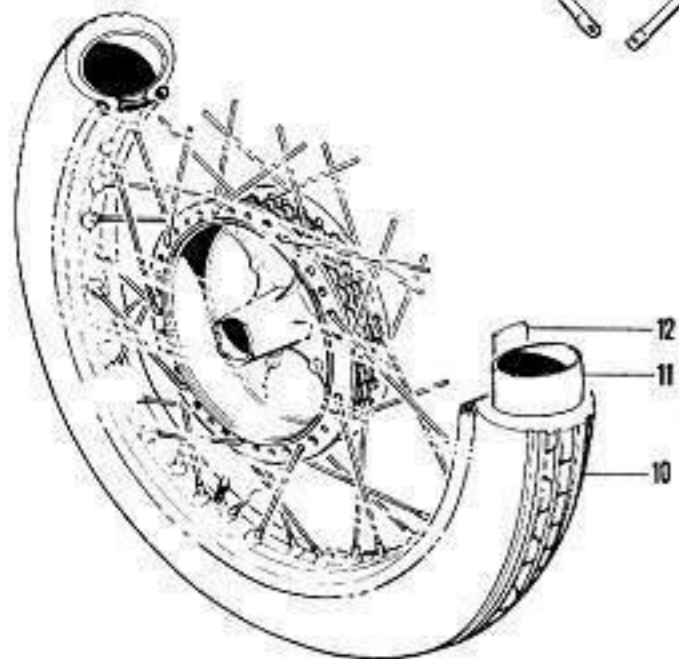
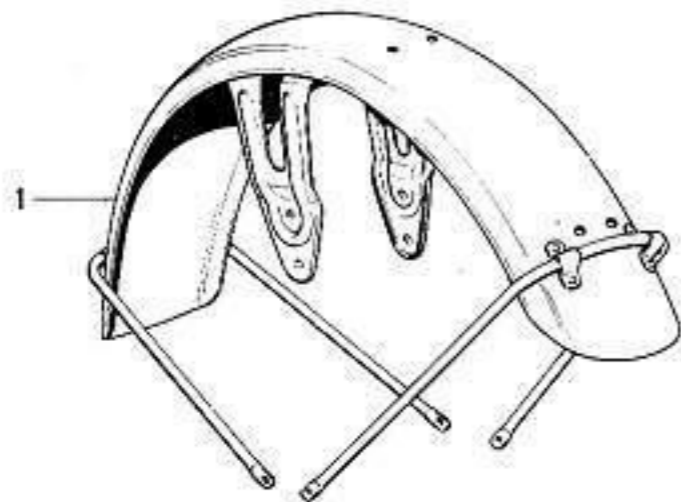
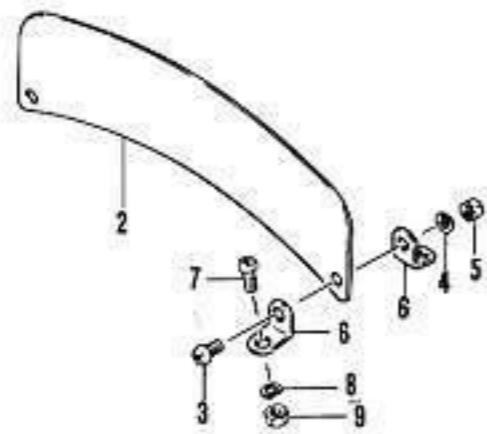

| Ref.No. | Part No.    | Description                  | Q'ty |       |       |      |      | Remarks |                     |
|---------|-------------|------------------------------|------|-------|-------|------|------|---------|---------------------|
|         |             |                              | T50  | T50-I | T50-B | T50R | T50J |         |                     |
| 1       | 53110-15610 | FENDER, front                |      |       |       |      |      | 1       |                     |
| 2       | 53351-01600 | PLATE, front licence         |      |       |       |      |      | 1       |                     |
| 3       | 02111-05087 | SCREW                        |      |       |       |      |      | 2       |                     |
| 4       | 08321-21058 | LOCK WASHER                  |      |       |       |      |      | 2       |                     |
| 5       | 08311-31058 | NUT                          |      |       |       |      |      | 2       |                     |
| 6       | 53361-01600 | BRACKET, front licence plate |      |       |       |      |      | 4       |                     |
| 7       | 02111-05127 | SCREW                        |      |       |       |      |      | 4       |                     |
| 8       | 08321-21058 | LOCK WASHER                  |      |       |       |      |      | 4       |                     |
| 9       | 08311-31058 | NUT                          |      |       |       |      |      | 4       |                     |
| 10-1    | 55100-15611 | TIRE, front                  |      |       |       |      |      | 1       | 3.25-19, RED RIBBON |
| 10-2    | 55100-15031 | TIRE, front                  |      |       |       |      |      | 1       | 3.25-19             |
| 11      | 55200-15010 | TUBE, inner                  |      |       |       |      |      | 1       | 1 3.25-19           |
| 12      | 55261-15030 | PROTECTOR, inner tube        |      |       |       |      |      | 1       | 1 22x19             |

England

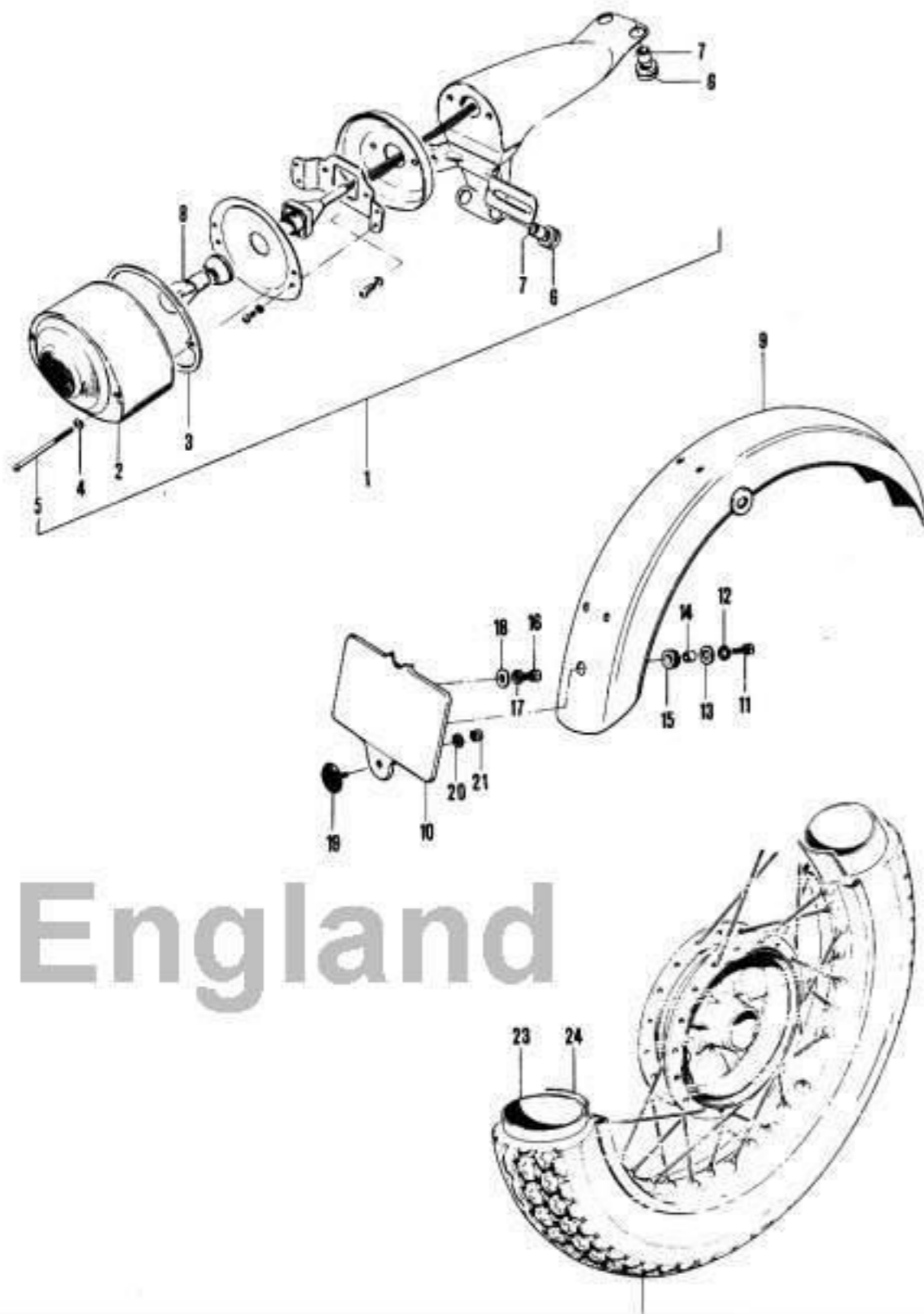

# England

| Ref.No. | Part No.        | Description                 | Q'ty |               | Remarks             |
|---------|-----------------|-----------------------------|------|---------------|---------------------|
|         |                 |                             | TMR  | TMR-E TMR-TMR |                     |
| 1       | 35710-15620-999 | LAMP ASSY, rear combination | 1    |               |                     |
| 2       | 35712-05620     | •LENS                       | 1    |               |                     |
| 3       | 35713-15010     | •GASKET                     | 1    |               |                     |
| 4       | 35727-03010     | •WASHER                     | 2    |               |                     |
| 5       | 02113-04558     | •SCREW                      | 2    |               |                     |
| 6       | 35765-15010     | •CUSHION                    | 4    |               |                     |
| 7       | 35766-15010     | •SPACER                     | 4    |               |                     |
| 8       | 09471-12002     | BULB                        | 1    |               | 12V, 32/4cp         |
| 9       | 63110-15600     | FENDER, rear                | 1    |               |                     |
| 10      | 63450-15600     | PLATE, rear licence         | 1    |               |                     |
| 11      | 01112-06207     | BOLT                        | 1    |               |                     |
| 12      | 08321-21068     | LOCK WASHER                 | 1    |               |                     |
| 13      | 09160-06020     | WASHER                      | 1    |               |                     |
| 14      | 35766-15010     | SPACER, rear licence plate  | 1    |               |                     |
| 15      | 35765-15010     | CUSHION, rear licence plate | 1    |               |                     |
| 16      | 01112-06128     | BOLT                        | 2    |               |                     |
| 17      | 08321-21068     | LOCK WASHER                 | 2    |               |                     |
| 18      | 08322-21068     | WASHER                      | 2    |               |                     |
| 19      | 35950-01622     | REFLEX REFLECTOR            | 1    |               |                     |
| 20      | 08321-21058     | LOCK WASHER                 | 1    |               |                     |
| 21      | 08311-11058     | NUT                         | 1    |               |                     |
| 22-1    | 65100-15611     | TIRE, rear                  | 1    |               | 4.00-18, RED RIBBON |
| 22-2    | 65100-15031     | TIRE, rear                  | 1    |               | 4.00-18             |
| 23      | 65200-15011     | TUBE, inner                 | 1    | 1             | 4.00-18             |
| 24      | 65261-15010     | PROTECTOR, inner tube       | 1    | 1             | 22x18               |

| Ref.No. | Part No.    | Description               | Q'ty |      |      |      |                  | Remarks |
|---------|-------------|---------------------------|------|------|------|------|------------------|---------|
|         |             |                           | T50  | T50E | T50E | T50E | T50E             |         |
| 1       | 35111-15613 | RIM, headlamp             | 1    | 1    | 1    | 1    |                  |         |
| 2       | 37110-15650 | SWITCH ASSY, ignition     | 1    | 1    | 1    | 1    |                  |         |
| 3       | 34980-15640 | WIRE, meter pilot lead    | 1    | 1    | 1    | 1    |                  |         |
| 4       | 36610-15102 | WIRING HARNESS            |      | 1    | 1    | 1    |                  |         |
| 5       | 56110-15102 | HANDLEBAR                 |      | 1    | 1    | 1    |                  |         |
| 6       | 51900-03012 | LOCK ASSY, steering       |      | 1    | 1    | 1    |                  |         |
| 7       | 57700-11011 | SWITCH ASSY, handlebar LH |      | 1    | 1    | 1    | Same as T500-3E1 |         |

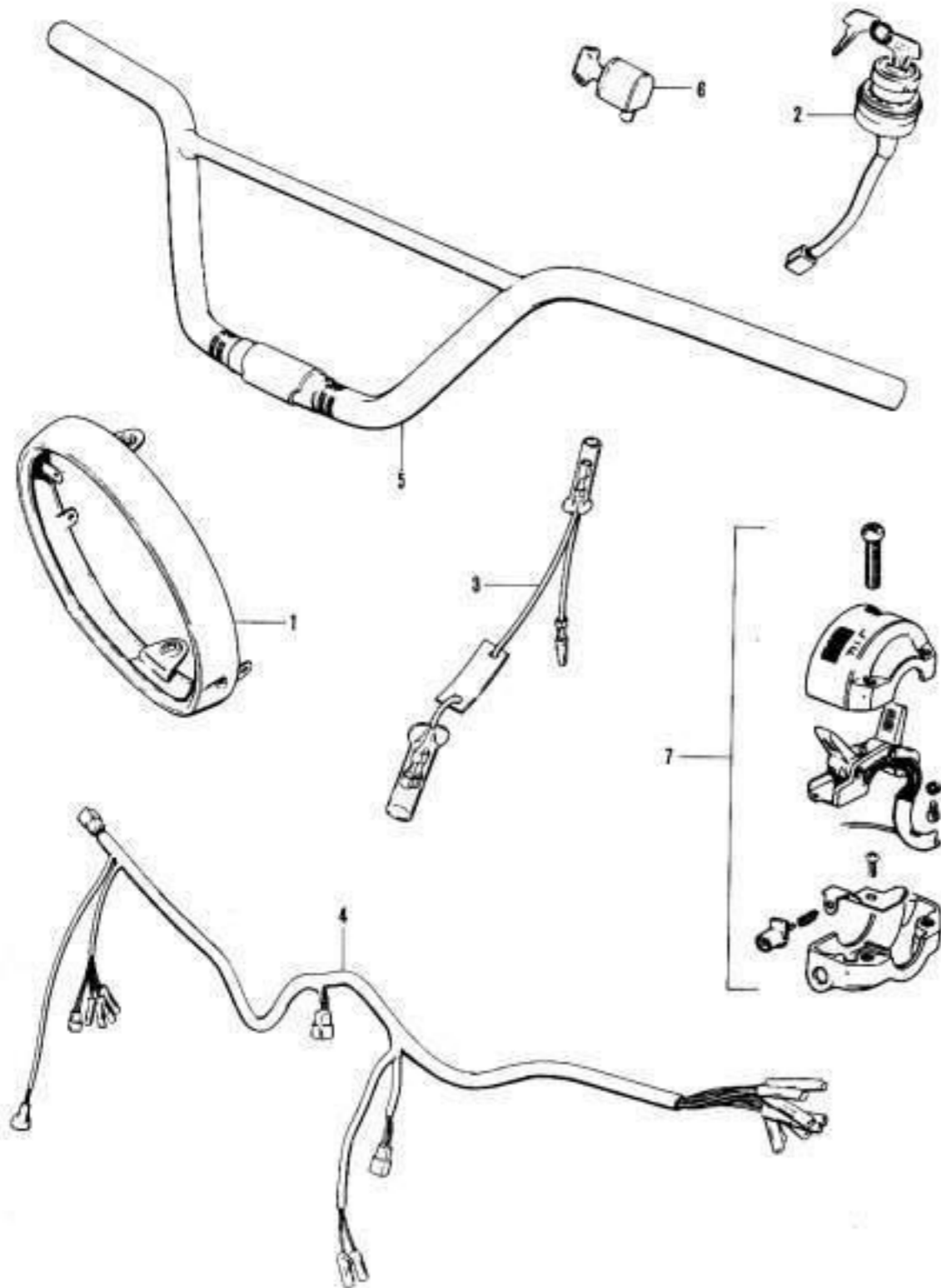

# France

FOR YOUR MARKET ( E-5 )

| Ref.No. | Part No.    | Description         | Q'ty  |          |           |        |        | Remarks |  |
|---------|-------------|---------------------|-------|----------|-----------|--------|--------|---------|--|
|         |             |                     | T 500 | T 500-II | T 500-III | T 500R | T 500J |         |  |
| 1       | 63451-03600 | PLATE, rear licence |       |          |           |        |        | 1       |  |
| 2       | 01112-06128 | BOLT                |       |          |           |        |        | 2       |  |
| 3       | 08311-11068 | NUT                 |       |          |           |        |        | 2       |  |
| 4       | 08321-21068 | LOCK WASHER         |       |          |           |        |        | 2       |  |
| 5       | 08322-21068 | WASHER              |       |          |           |        |        | 4       |  |

Africa

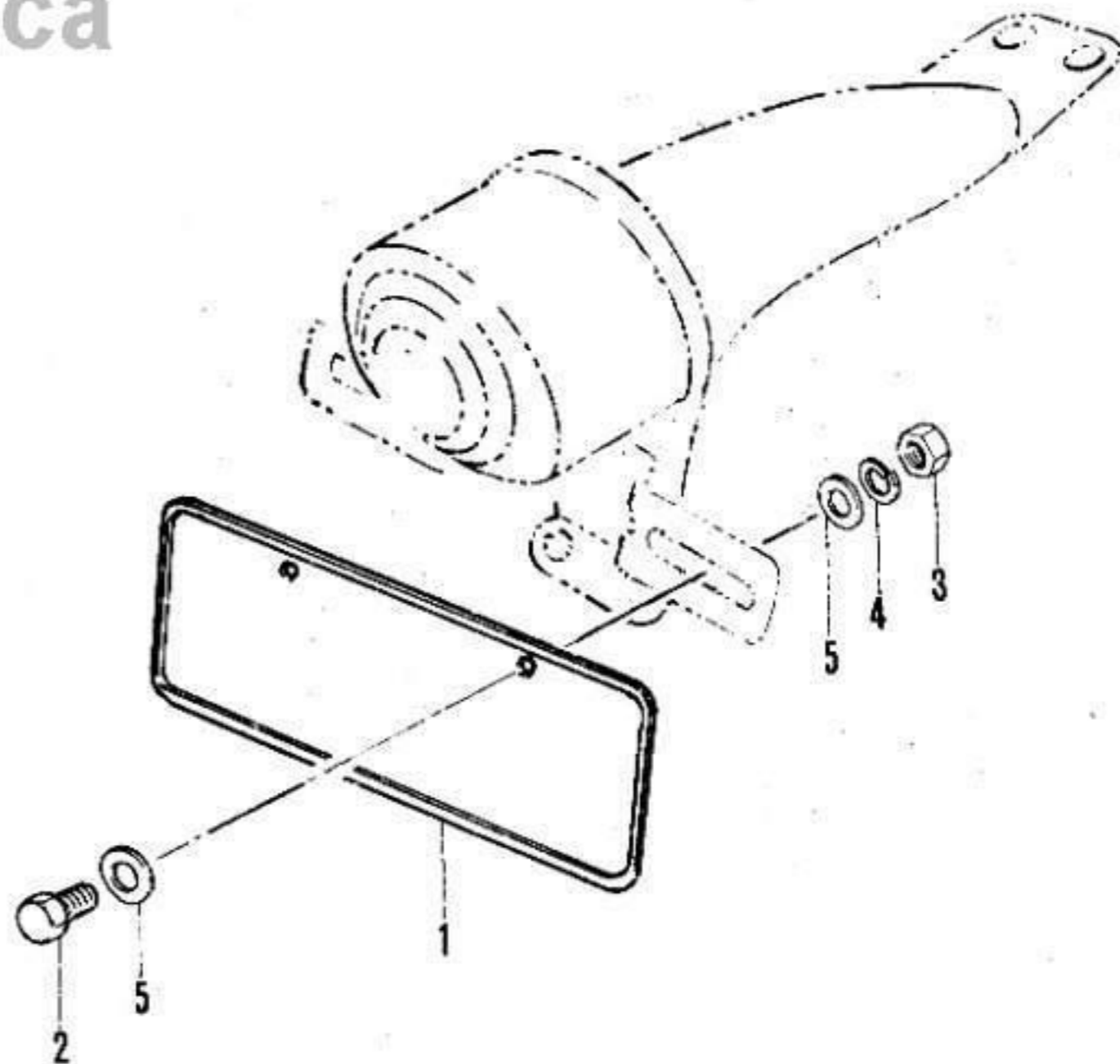

| Ref.No. | Part No.    | Description                             | Q'ty |      |      |      |      | Remarks       |
|---------|-------------|---|------|------|------|------|------|---------------|
|         |             |   | T50  | T50E | T50E | T50E | T50E |               |
| 1       | 44200-08610 | CAP, fuel tank filler                   | 1    | 1    |      |      |      | Key Lock Type |
| 2-1     | 53110-15600 | FENDER, front                           | 1    |      |      |      |      |               |
| 2-2     | 53110-15610 | FENDER, front                           | 1    | 1    | 1    | 1    |      |               |
| 3       | 01112-06128 | BOLT                                    |      | 4    | 4    | 4    |      |               |
| 4       | 08322-21068 | WASHER                                  |      | 4    | 4    | 4    |      |               |
| 5       | 08321-21068 | LOCK WASHER                             |      | 4    | 4    | 4    |      |               |
| 6       | 53351-01600 | PLATE, front licence number             | 1    | 1    | 1    | 1    |      |               |
| 7       | 53361-01600 | BRACKET, front licence<br>plate bracket | 4    | 4    | 4    | 4    | 4    |               |
| 8       | 02111-05087 | SCREW                                   | 2    | 2    | 2    | 2    | 2    |               |
| 9       | 02111-05127 | SCREW                                   | 4    | 4    | 4    | 4    | 4    |               |
| 10      | 08321-21058 | LOCK WASHER                             | 6    | 6    | 6    | 6    | 6    |               |
| 11      | 08311-31058 | NUT                                     | 6    | 6    | 6    | 6    | 6    |               |
| 12      | 63451-03600 | PLATE, rear licence                     | 1    | 1    | 1    | 1    | 1    |               |
| 13      | 01112-06128 | BOLT                                    | 2    | 2    | 2    | 2    | 2    |               |
| 14      | 08322-21068 | WASHER                                  | 4    | 4    | 4    | 4    | 4    |               |
| 15      | 08321-21068 | LOCK WASHER                             | 2    | 2    | 2    | 2    | 2    |               |
| 16      | 08311-11068 | NUT                                     | 2    | 2    | 2    | 2    | 2    |               |

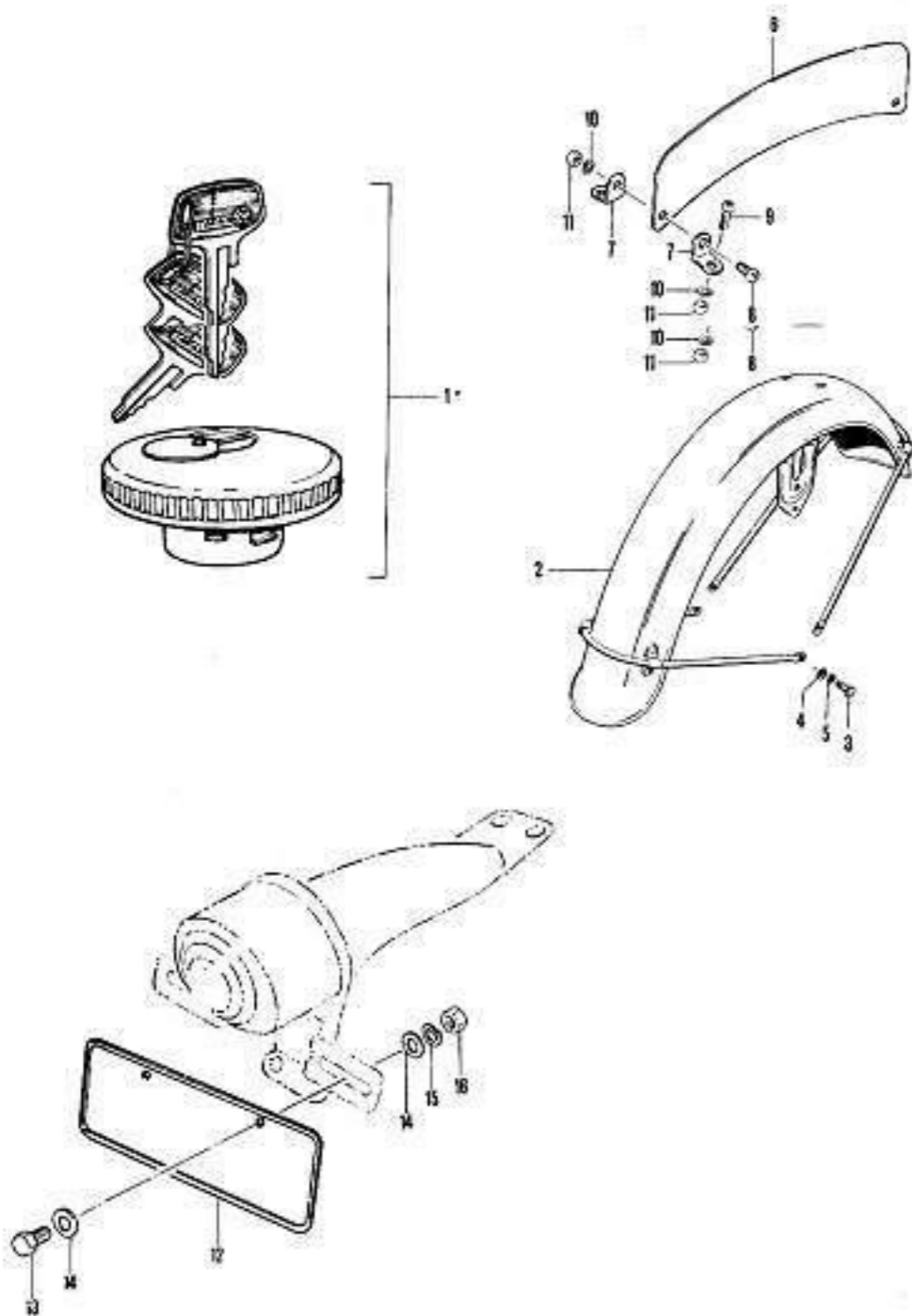

# South Africa

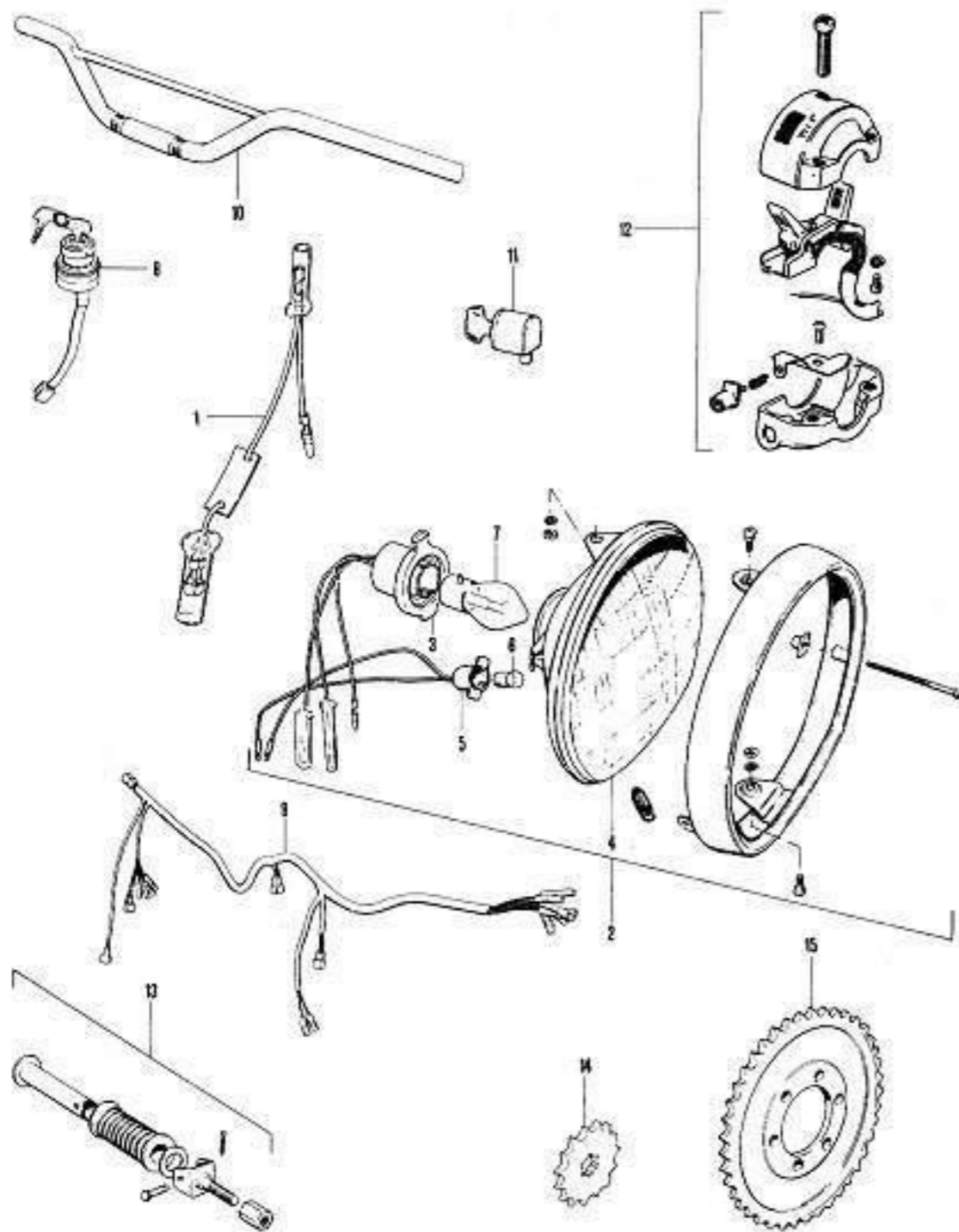

| Ref.No. | Part No.        | Description               | Q'ty |      |       |      | Remarks                  |
|---------|-----------------|---------------------------|------|------|-------|------|--------------------------|
|         |                 |                           | T50  | T50E | T50-E | T50R |                          |
| 1       | 34980-15640     | WIRE, meter pilot lead    |      |      |       |      | 1                        |
| 2       | 35100-15650-999 | HEADLAMP ASSY             |      |      |       |      | 1                        |
| 3       | 35171-20680     | *SOCKET                   |      |      |       |      | 1                        |
| 4       | 35121-15650     | *UNIT                     |      |      |       |      | 1                        |
| 5       | 36118-15650     | *SOCKET                   |      |      |       |      | 1                        |
| 6       | 09471-12030     | BULB, 12V, 8W             |      |      |       |      | 1                        |
| 7       | 09471-12020     | BULB, 12V, 35/35W         |      |      |       |      | 1 PHILIPS trade No.12728 |
| 8       | 37110-15650     | SWITCH ASSY, ignition     |      |      |       |      | 1                        |
| 9       | 36610-15102     | WIRING HARNESS            |      |      |       |      | 1                        |
| 10      | 56110-15102     | HANDLEBAR                 |      |      |       |      | 1                        |
| 11      | 51900-03012     | LOCK ASSY, steering       |      |      |       |      | 1                        |
| 12      | 57700-11011     | SWITCH ASSY, handlebar LH |      |      |       |      | 1 Same as T500-3E1       |
| 13      | 43600-20000     | FOOTREST ASSY, pillion    |      |      |       |      | 2                        |
| 14      | 27511-15700     | SPROCKET, engine          |      |      |       |      | 1 NT:14                  |
| 15      | 64511-15750     | SPROCKET, rear            |      |      |       |      | 1 NT:35                  |

# Switzerland

FOR YOUR MARKET ( E-34 )

| Ref.No. | Part No.    | Description              | Q'ty |        |         |       |       | Remarks |  |
|---------|-------------|--------------------------|------|--------|---------|-------|-------|---------|--|
|         |             |                          | T500 | T500-□ | T500-□□ | T500R | T500J |         |  |
| 1       | 35111-15613 | RIM, headlamp            |      |        |         |       |       | 1       |  |
| 2       | 01221-10167 | BOLT, rear bumper        |      |        |         |       |       | 2       |  |
| 3       | 08321-21108 | LOCK WASHER, rear bumper |      |        |         |       |       | 2       |  |

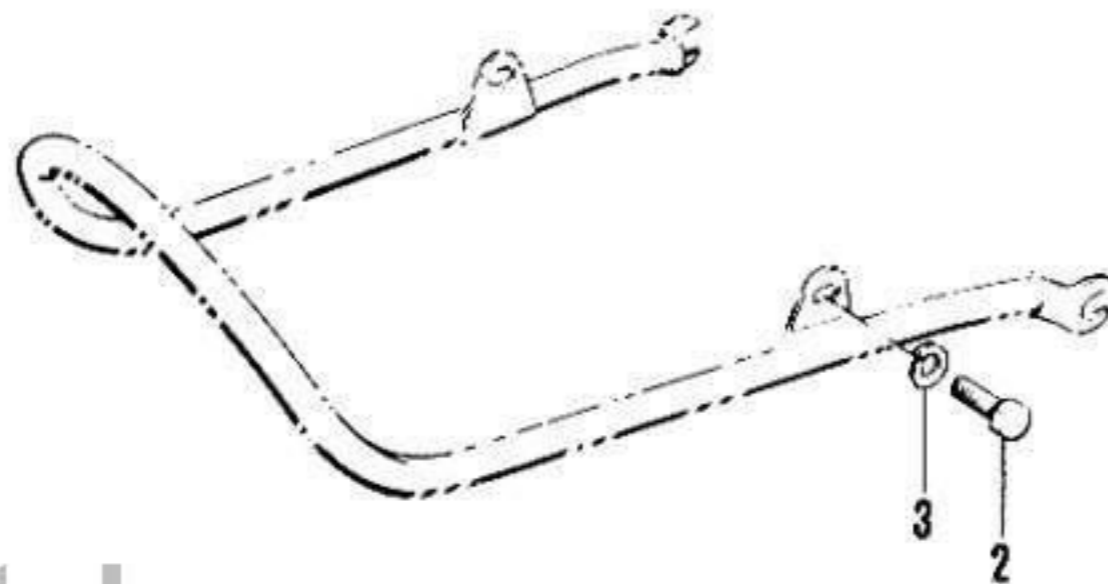

Italy

OPTIONAL

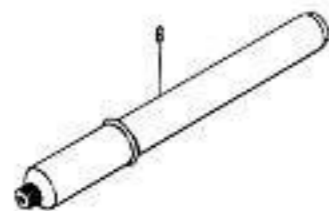
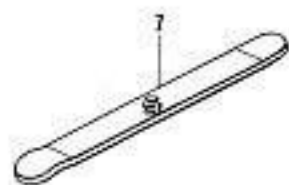
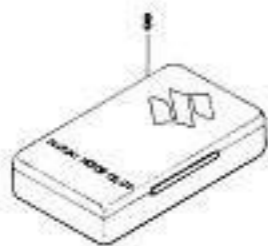
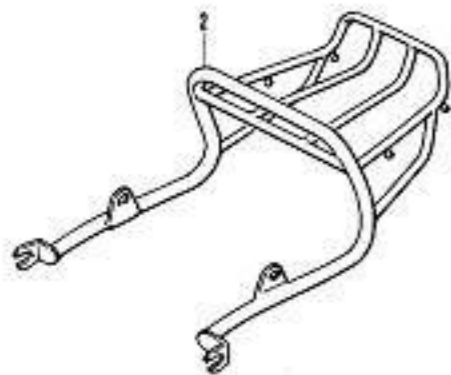

OPTIONAL

| Ref.No. | Part No.    | Description                 | Q'ty      | Remarks                                      |
|---------|-------------|-----------------------------|-----------|--|
| 1-1     | 37145-07700 | KEY, blank                  | 1 1 1     | For the 1st digit, 1                         |
| 1-2     | 37146-07700 | KEY, blank                  | 1 1 1     | For the 1st digit, 2                         |
| 1-3     | 37147-07700 | KEY, blank                  | 1 1 1     | For the 1st digit, 3                         |
| 1-4     | 37148-07700 | KEY, blank                  | 1 1 1     | For the 1st digit, 4                         |
| 1-5     | 37145-25700 | KEY, blank                  | 1 1       | For five digit                               |
| 2       | 46310-15100 | CARRIER                     | 1 1 1 1   |  |
| 3       | 99000-25030 | GREASE, super               | 1 1 1 1 1 | NET:150g                                     |
| 4       | 99000-31010 | GASKET, liquid              | 1 1 1 1 1 | NET:150g                                     |
| 5       | 99000-32010 | CEMENT, thread lock         | 1 1 1 1 1 |  |
| 6       | 09821-00002 | INFLATOR ASSY, air          | 1 1 1 1 1 |  |
| 7       | 09825-00002 | LEVER, tire                 | 2 2 2 2 2 |  |
| 8       | 09826-00001 | TOOL, inner tube repairing  | 1 1 1 1 1 |  |
| 9       | 09827-00001 | GAUGE, wheel alignment      | 4 4 4 4 4 |  |
| 10      | 44200-08610 | CAP, fuel tank filler       | 1 1 1     |  |
| 11-1    | 99000-10199 | PAINT, black                | 1 1 1 1 1 | Color No.019                                 |
| 11-2    | 99000-10469 | PAINT, silver (undercoat)   | 1 1 1 1 1 | For Color Nos.078,079, 138,156,195,216 & 263 |
| 11-3    | 99000-10649 | PAINT, pure white           | 1         | Color No.064                                 |
| 11-4    | 99000-10789 | PAINT, candy red            | 1         | Color No.078                                 |
| 11-5    | 99000-10799 | PAINT, candy blue           | 1         | Color No.079                                 |
| 11-6    | 99000-11389 | PAINT, candy orange         | 1         | Color No.138                                 |
| 11-7    | 99000-11419 | PAINT, candy gold-2         | 1         | Color No.141                                 |
| 11-8    | 99000-11569 | PAINT, candy corporate blue | 1         | Color No.156                                 |
| 11-9    | 99000-11589 | PAINT, candy gold-3         | 1 1       | Color No.158                                 |
| 12-1    | 99000-11629 | PAINT, frosted black        | 1         | Color No.162                                 |
| 12-2    | 99000-11879 | PAINT, frosted grey         | 1         | Color No.187                                 |
| 12-3    | 99000-11899 | PAINT, egret white          | 1         | Color No.189                                 |
| 12-4    | 99000-11959 | PAINT, candy jackal blue    | 1         | Color No.195                                 |

NET:90g

OPTIONAL

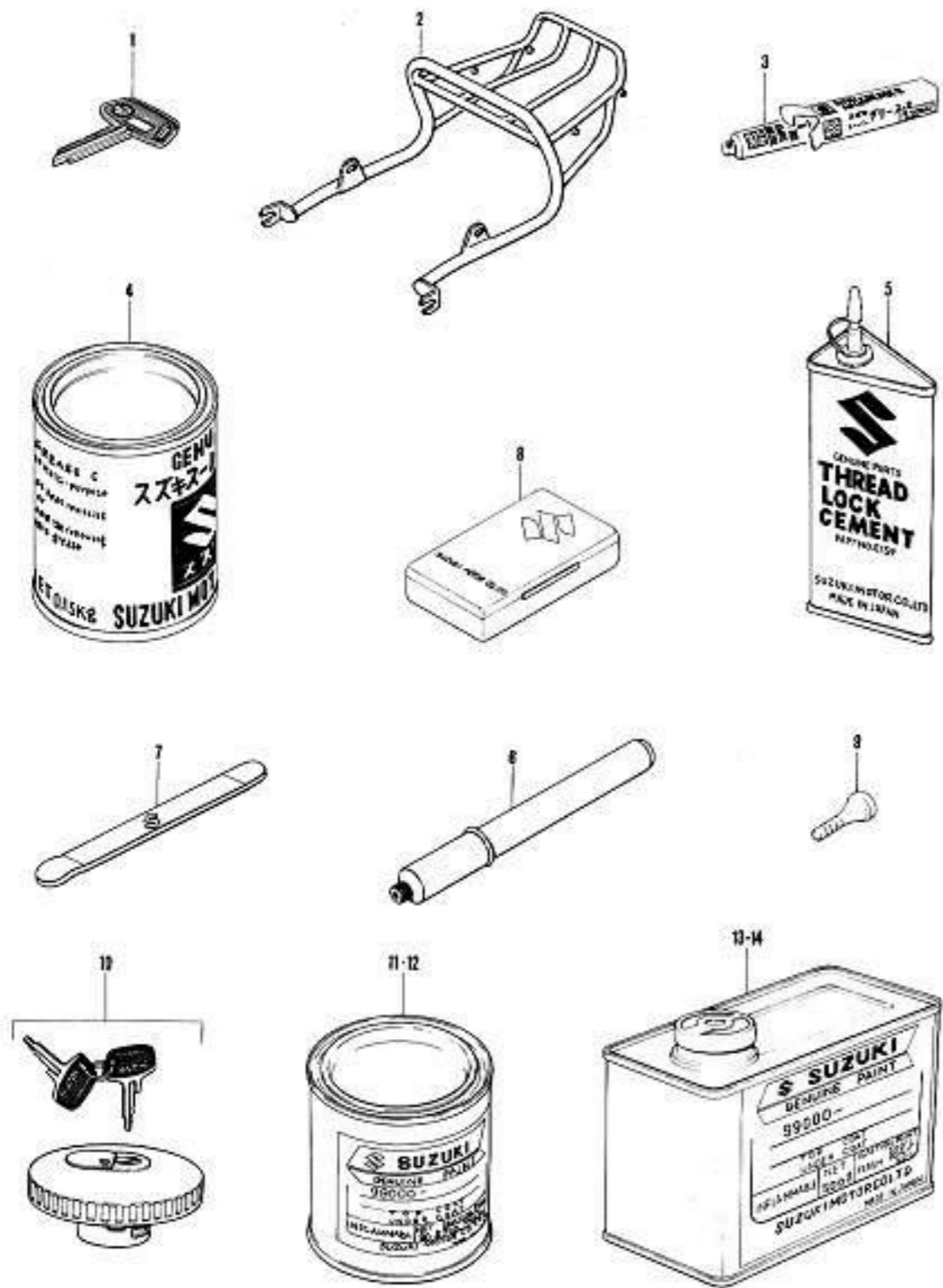

OPTIONAL

| Ref.No. | Part No.    | Description                 | Q'ty      | Remarks                                      |
|---------|-------------|-----------------------------|-----------|--|
| 12-5    | 99000-12169 | PAINT, candy lavender       | 1         | Color No.216                                 |
| 12-6    | 99000-12639 | PAINT, candy verdoro green  | 1         | Color No.263                                 |
| 12-7    | 99000-12649 | PAINT, pearl orange         | 1         | Color No.264                                 |
| 12-8    | 99000-19999 | PAINT, silver ( undercoat ) | 1 1 1     | For Color Nos.141 & 158                      |
| 12-8    | 99000-19989 | PAINT, silver ( undercoat ) | 1         | For Color No.264                             |
| 13-1    | 99000-10195 | PAINT, black                | 1 1 1 1 1 | Color No.019                                 |
| 13-2    | 99000-10465 | PAINT, silver ( undercoat ) | 1 1 1 1 1 | For Color Nos.078,079, 138,156,195,216 & 263 |
| 13-3    | 99000-10645 | PAINT, pure white           | 1         | Color No.064                                 |
| 13-4    | 99000-10785 | PAINT, candy red            | 1         | Color No.078                                 |
| 13-5    | 99000-10795 | PAINT, candy blue           | 1         | Color No.079                                 |
| 13-6    | 99000-11358 | PAINT, candy orange         | 1         | Color No.138                                 |
| 13-7    | 99000-11415 | PAINT, candy gold-2         | 1         | Color No.141                                 |
| 13-8    | 99000-11565 | PAINT, candy corporate blue | 1         | Color No.156                                 |
| 13-9    | 99000-11585 | PAINT, candy gold-3         | 1 1       | Color No.158                                 |
| 14-1    | 99000-11625 | PAINT, frosted black        | 1         | Color No.162                                 |
| 14-2    | 99000-11875 | PAINT, frosted grey         | 1         | Color No.167                                 |
| 14-3    | 99000-11895 | PAINT, egret white          | 1         | Color No.189                                 |
| 14-4    | 99000-11955 | PAINT, candy jackal blue    | 1         | Color No.195                                 |
| 14-5    | 99000-12165 | PAINT, candy lavender       | 1         | Color No.216                                 |
| 14-6    | 99000-12635 | PAINT, candy verdoro green  | 1         | Color No.263                                 |
| 14-7    | 99000-12645 | PAINT, pearl orange         | 1         | Color No.264                                 |
| 14-8    | 99000-19995 | PAINT, silver ( undercoat ) | 1 1 1     | For Color Nos.141 & 158                      |
| 14-9    | 99000-19985 | PAINT, silver ( undercoat ) | 1         | For Color No.264                             |